

BT-JAC-020631-550-0004-EIA

Bramford to Twinstead Reinforcement

Volume 6: Environmental Information

Document 6.5.3: Environmental Impact Assessment Scoping Report:
Figures

Final Issue A
April 2023

Planning Inspectorate Reference: EN020002

Infrastructure Planning (Applications, Prescribed Forms and
Procedure) Regulations 2009 Regulation 5(2)(a)



nationalgrid

Page intentionally blank

Issue number: BT-JAC-020631-550-0004-EIA

Bramford to Twinstead

Scoping Report: Volume 3: Figures
May 2021



nationalgrid

Page left intentionally blank

Contents

Figure 1.1: Location Plan

Figure 3.1: Alternatives

Figure 4.1: Proposed Project

Figure 6.1: Landscape and Visual Designations and Features

Figure 6.2: Landscape Character Areas

Figure 6.3: Draft Zone of Theoretical Visibility (ZTV)

Figure 7.1: European Designated Sites

Figure 7.2: Statutory and Non-Statutory Designated Sites

Figure 7.3: Priority Habitats and Ancient Woodland

Figure 7.4: Phase 1 Habitat Survey

Figure 7.5: Biodiversity Baseline for Selected Receptors (CONFIDENTIAL)

Figure 8.1: Designated Heritage Assets

Figure 9.1: Water Environment Features

Figure 10.1: Geological and Hydrogeological Features

Figure 11.1: SoilScapes Mapping

Figure 11.2: Provisional Agricultural Land Classification

Figure 11.3: Agri-Environment and Forestry Schemes

Figure 14.1: Noise and Air Quality Baseline

Figure 15.1: Administrative Boundaries

Figure 15.2: Socio-economic, Tourism and Recreation Features

Figure 18.1: Cumulative Effects Long List of Proposed Developments

Page left intentionally blank

FIGURE 1.1

Legend

- Section boundaries
- Scoping Boundary
- Existing Bramford Substation
- Proposed Grid Supply Point (GSP) Substation
- Local authority districts
- Area of Outstanding Natural Beauty (AONB)

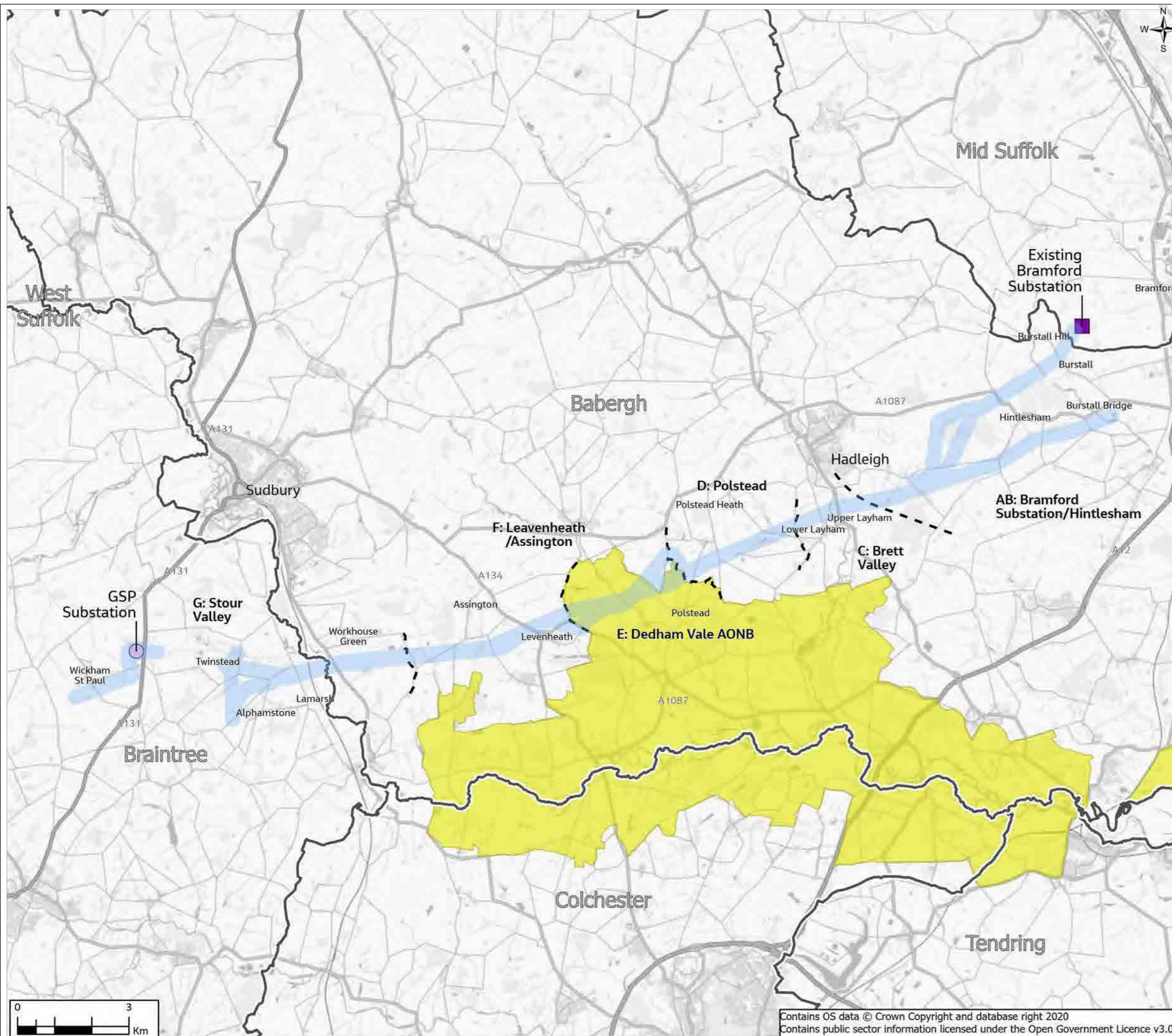

1	04/2021	Final	PM	TC	TC	CW
Rev.	Date	Purpose of revision	Drawn	Check'd	Rev'd	Appr'd



160 Dundee St, Edinburgh, EH11 1DD, UK.
Tel: +44(0)131 659 1500
www.jacobs.com

Client **nationalgrid**

Project **BRAMFORD TO TWINSTEAD**

Drawing Title **Location Plan**
Page 1 of 1

Drawing Status **Final**

Scale @ A3 **1:100,000** **DO NOT SCALE**

Jacobs No. **B2416601**

Client No.

Drawing No. **AAA_B2B_01_Introduction**

© Copyright 2021 Jacobs U.K. Limited. The concepts and information contained in this document are the property of Jacobs. Use or copying of this document in whole or in part without the written permission of Jacobs constitutes an infringement of copyright. Limitation: This drawing has been prepared on behalf of, and for the exclusive use of Jacobs' Client, and is subject to, and issued in accordance with, the provisions of the contract between Jacobs and the Client. Jacobs accepts no liability or responsibility whatsoever for, or in respect of, any use of, or reliance upon, this drawing by any third party.

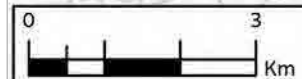

Contains OS data © Crown Copyright and database right 2020
Contains public sector information licensed under the Open Government Licence v3.0

FIGURE 3.1

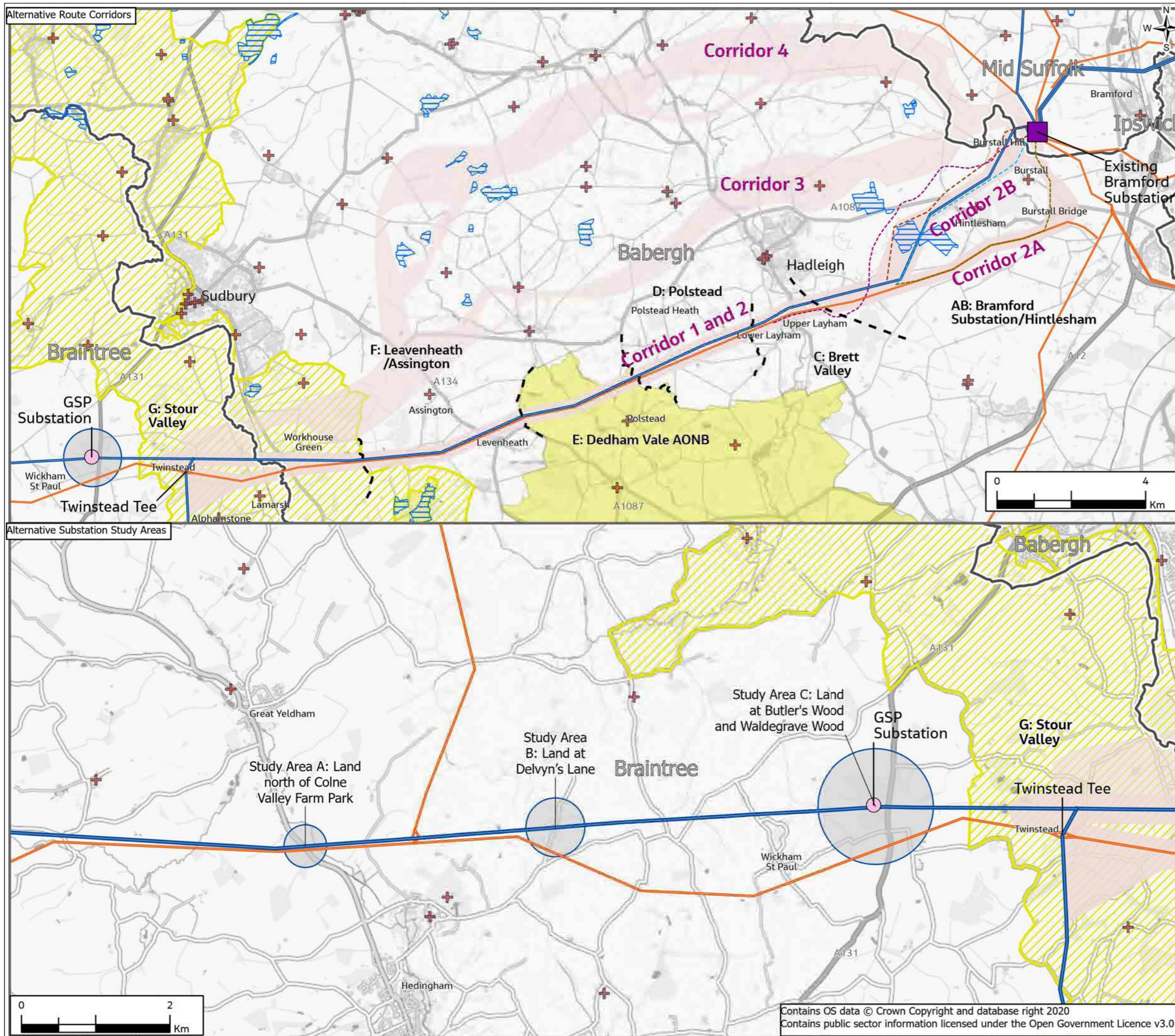

- Legend**
- Section boundaries
 - Local authority districts
 - Existing Bramford Substation
 - Proposed Grid Supply Point (GSP) Substation
 - Existing 400kV overhead line
 - Existing 132kV overhead line
 - Route corridors
 - Substation study areas
- Alternative options at Hintlesham**
- Corridor 2A alignment
 - Northern alignment – corridor 2B
 - Southern alignment – corridor 2B
 - Underground cable
- Key Environmental Features**
- Grade 1 Listed Building
 - Site of Special Scientific Interest (SSSI)
 - Stour Valley Project Area
 - Area of Outstanding Natural Beauty (AONB)
- Corridor 1 parallels the existing 400kV overhead line and Corridor 2 adopts the 132kV overhead line

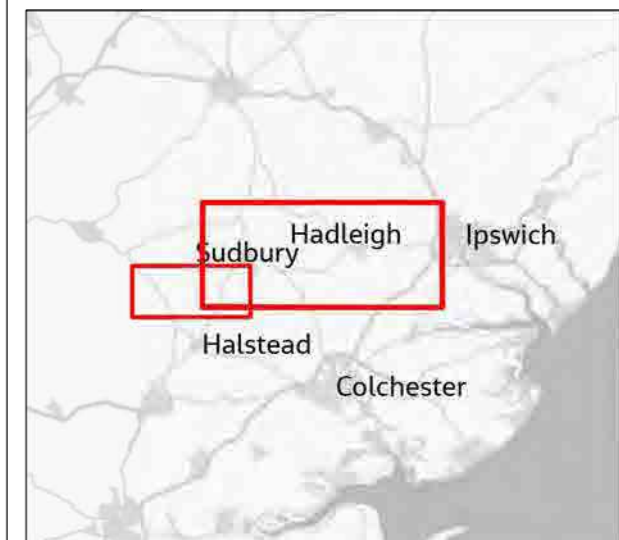

1	04/2021	Final	PM	TC	TC	CW
Rev.	Date	Purpose of revision	Drawn	Check'd	Rev'd	Appr'd

Jacobs
 160 Dundee St, Edinburgh, EH11 1DQ, UK.
 Tel: +44(0)131 659 1500
 www.jacobs.com

Client	nationalgrid					
Project	BRAMFORD TO TWINSTEAD					
Drawing Title	Alternatives Considered					
	Page 1 of 1					
Drawing Status	Final					
Scale @ A3	1:100,000	DO NOT SCALE				
Jacobs No.	B2416601					
Client No.						
Drawing No.	AAA_B2B_03_Alternatives					

© Copyright 2021 Jacobs U.K. Limited. The concepts and information contained in this document are the property of Jacobs. Use or copying of this document in whole or in part without the written permission of Jacobs constitutes an infringement of copyright. Limitation: This drawing has been prepared on behalf of, and for the exclusive use of Jacobs' Client, and is subject to, and issued in accordance with, the provisions of the contract between Jacobs and the Client. Jacobs accepts no liability or responsibility whatsoever for, or in respect of, any use of, or reliance upon, this drawing by any third party.

FIGURE 4.1

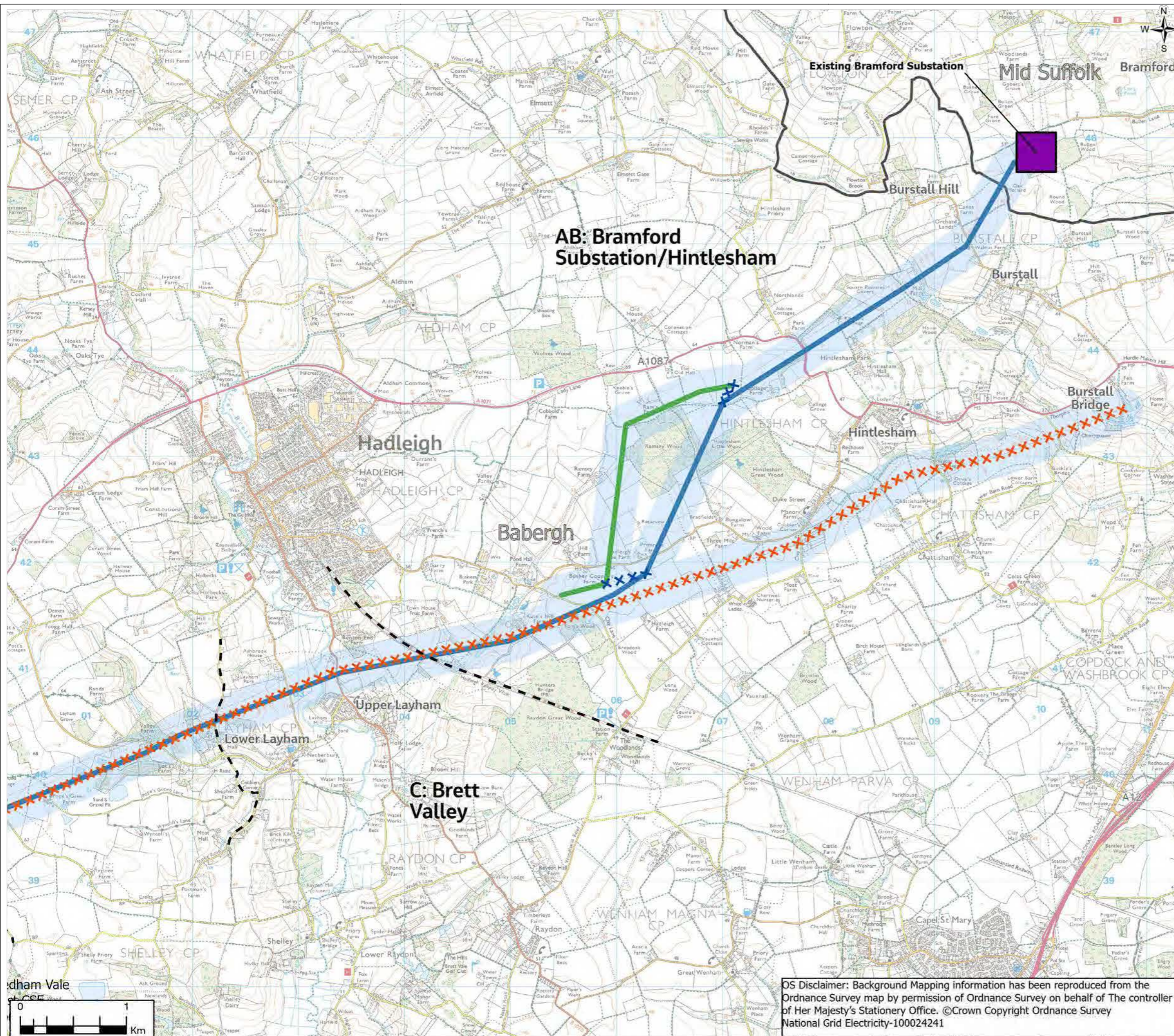

- Legend**
- - Section boundaries
 - Scoping Boundary
 - Existing infrastructure**
 - Existing Bramford Substation
 - Indicative Alignment**
 - Proposed 400kV overhead line
 - Proposed realignment of existing 400kV overhead line
 - Proposed 132kV underground cable
 - Proposed 400kV underground cable
 - Dollops Wood alternative options
 - Other Project Features**
 - Modification works to 400kV overhead line
 - Modification works to 132kV overhead line
 - ✕✕ Proposed overhead line removal - 132kV
 - ✕✕ Proposed overhead line removal - 400kV
 - Proposed Grid Supply Point (GSP) Substation
 - Proposed cable sealing end (CSE) compounds
 - ⊕ Proposed Trenchless Crossing

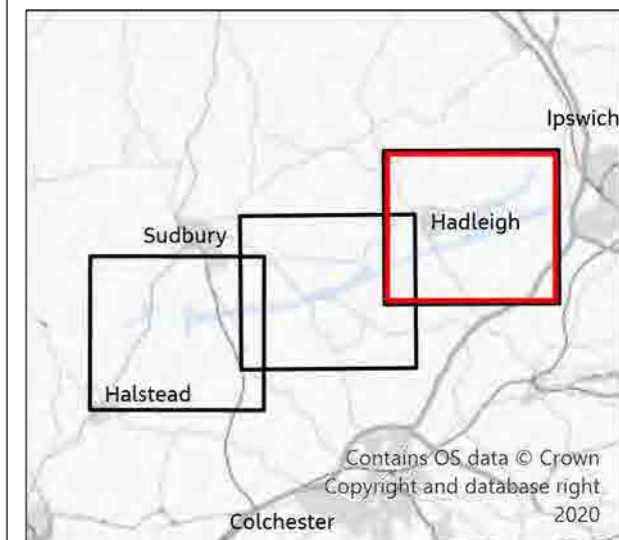

1	05/2021	Final	PM	TC	TC	CW
Rev.	Date	Purpose of revision	Drawn	Check'd	Rev'd	Appr'd

Jacobs

160 Dundee St, Edinburgh, EH11 1DQ, UK.
Tel: +44(0)131 659 1500
www.jacobs.com

Client **nationalgrid**

Project **BRAMFORD TO TWINSTEAD**

Drawing Title **Proposed Project**
Page 1 of 3

Drawing Status **Final**

Scale @ A3 **1:35,000** **DO NOT SCALE**

Jacobs No. **B2416601**

Client No.

Drawing No. **AAA_B2B_04_Proposed_Development**

OS Disclaimer: Background Mapping information has been reproduced from the Ordnance Survey map by permission of Ordnance Survey on behalf of The controller of Her Majesty's Stationery Office. ©Crown Copyright Ordnance Survey National Grid Electricity-100024241

FIGURE 4.1

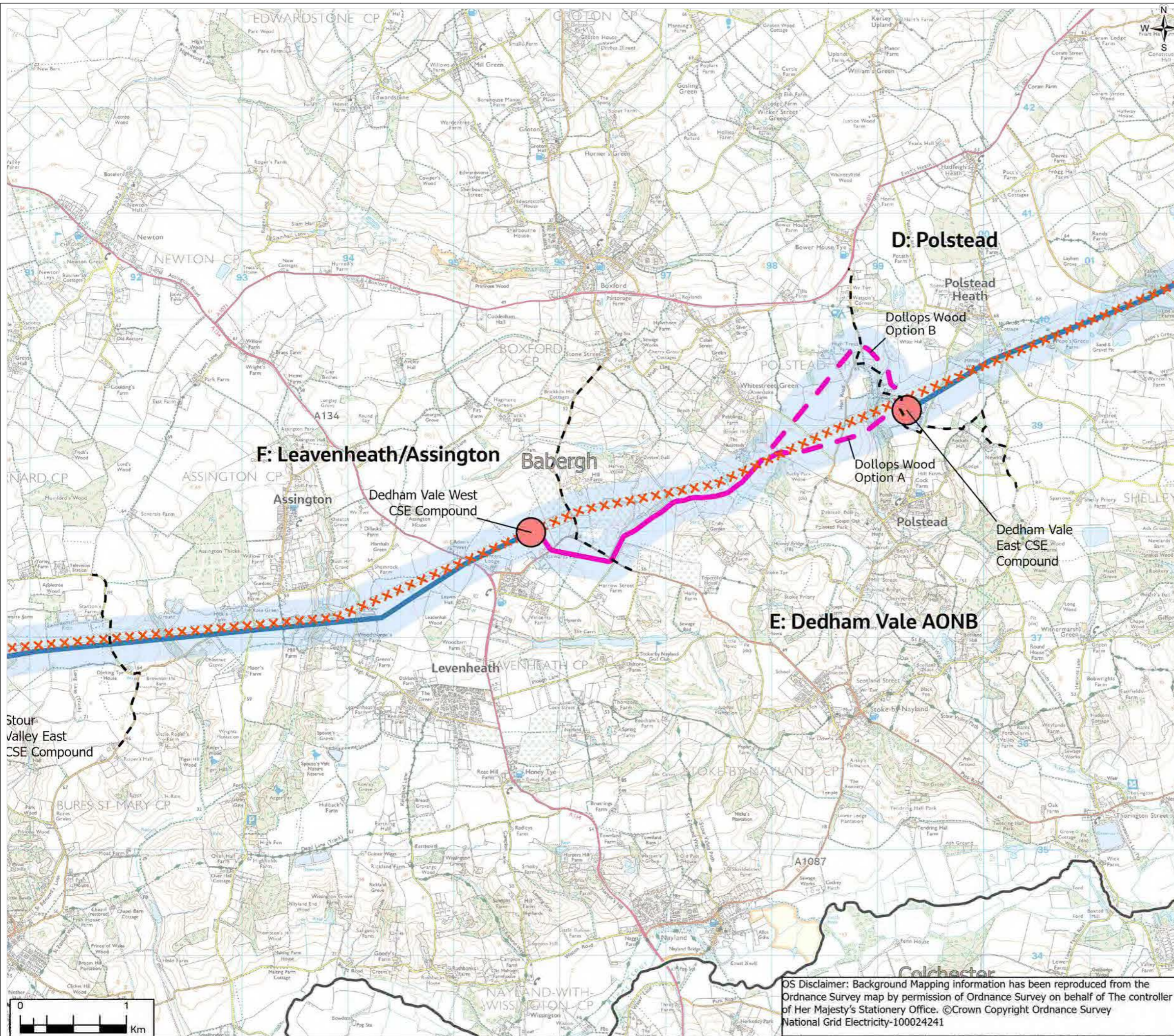

- Legend**
- Section boundaries
 - Scoping Boundary
 - Existing infrastructure**
 - Existing Bramford Substation
 - Indicative Alignment**
 - Proposed 400kV overhead line
 - Proposed realignment of existing 400kV overhead line
 - Proposed 132kV underground cable
 - Proposed 400kV underground cable
 - Dollops Wood alternative options
 - Other Project Features**
 - Modification works to 400kV overhead line
 - Modification works to 132kV overhead line
 - ✕ Proposed overhead line removal - 132kV
 - ✕ Proposed overhead line removal - 400kV
 - Proposed Grid Supply Point (GSP) Substation
 - Proposed cable sealing end (CSE) compounds
 - Proposed Trenchless Crossing

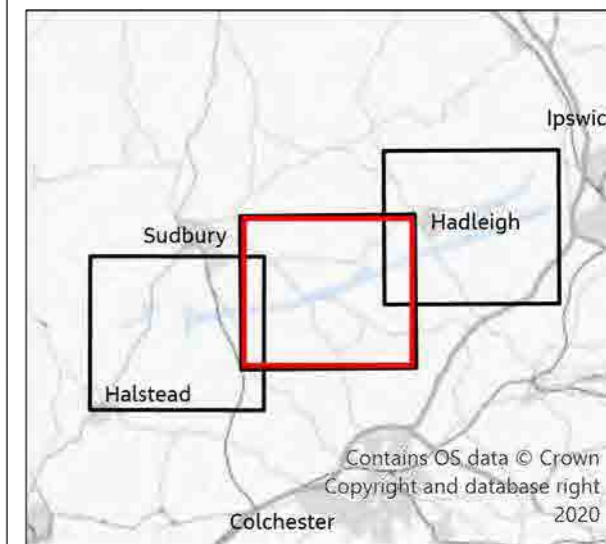

1	05/2021	Final	PM	TC	TC	CW
Rev.	Date	Purpose of revision	Drawn	Check'd	Rev'd	Appr'd

Jacobs

160 Dundee St, Edinburgh, EH11 1DQ, UK.
Tel: +44(0)131 659 1500
www.jacobs.com

Client **nationalgrid**

Project **BRAMFORD TO TWINSTEAD**

Drawing Title **Proposed Project**
Page 2 of 3

Drawing Status **Final**

Scale @ A3 **1:35,000** **DO NOT SCALE**

Jacobs No. **B2416601**

Client No.

Drawing No. **AAA_B2B_04_Proposed_Development**

OS Disclaimer: Background Mapping information has been reproduced from the Ordnance Survey map by permission of Ordnance Survey on behalf of The controller of Her Majesty's Stationery Office. ©Crown Copyright Ordnance Survey National Grid Electricity-100024241

© Copyright 2021 Jacobs U.K. Limited. The concepts and information contained in this document are the property of Jacobs. Use or copying of this document in whole or in part without the written permission of Jacobs constitutes an infringement of copyright. Limitation: This drawing has been prepared on behalf of, and for the exclusive use of Jacobs' Client, and is subject to, and issued in accordance with, the provisions of the contract between Jacobs and the Client. Jacobs accepts no liability or responsibility whatsoever for, or in respect of, any use of, or reliance upon, this drawing by any third party.

FIGURE 4.1

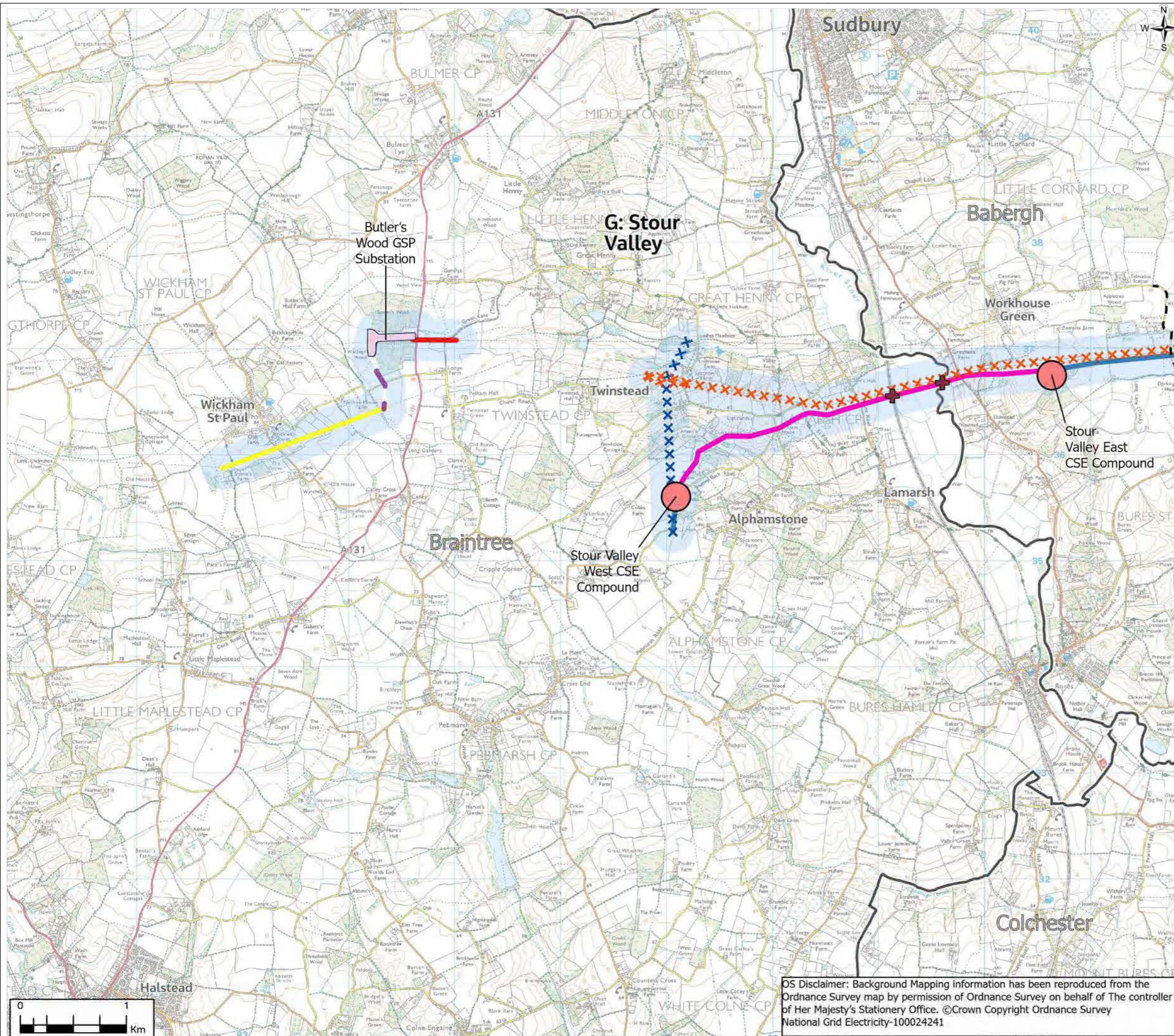

- Legend**
- - Section boundaries
 - ▭ Scoping Boundary
 - Existing infrastructure**
 - ▭ Existing Bramford Substation
 - Indicative Alignment**
 - Proposed 400kV overhead line
 - Proposed realignment of existing 400kV overhead line
 - Proposed 132kV underground cable
 - Proposed 400kV underground cable
 - Dollops Wood alternative options
 - Other Project Features**
 - Modification works to 400kV overhead line
 - Modification works to 132kV overhead line
 - ✕✕ Proposed overhead line removal - 132kV
 - ✕✕ Proposed overhead line removal - 400kV
 - ▭ Proposed Grid Supply Point (GSP) Substation
 - Proposed cable sealing end (CSE) compounds
 - ⊕ Proposed Trenchless Crossing

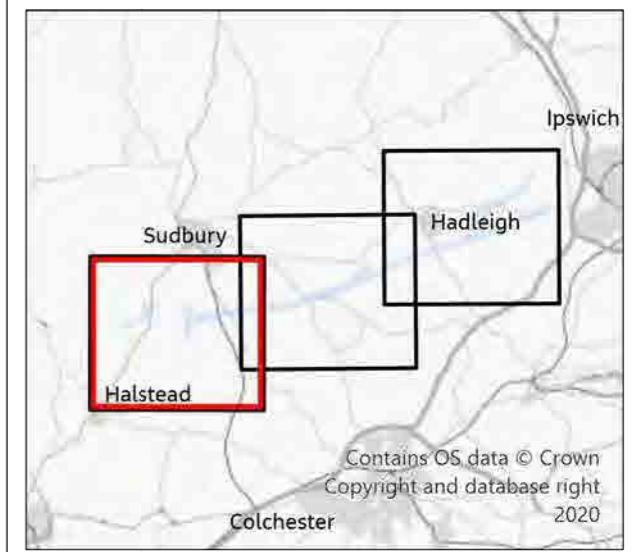

1	05/2021	Final	PM	TC	TC	CW
Rev.	Date	Purpose of revision	Drawn	Check'd	Rev'd	Appr'd

Jacobs
 160 Dundee St, Edinburgh, EH11 1DQ, UK.
 Tel: +44(0)131 659 1500
 www.jacobs.com

Client
nationalgrid

Project
 BRAMFORD TO TWINSTEAD

Drawing Title
 Proposed Project
 Page 3 of 3

Drawing Status
 Final

Scale @ A3
 1:35,000
 DO NOT SCALE

Jacobs No.
 B2416601

Client No.

Drawing No.
 AAA_B2B_04_Proposed_Development

OS Disclaimer: Background Mapping information has been reproduced from the Ordnance Survey map by permission of Ordnance Survey on behalf of The controller of Her Majesty's Stationery Office. ©Crown Copyright Ordnance Survey National Grid Electricity-100024241

FIGURE 6.1

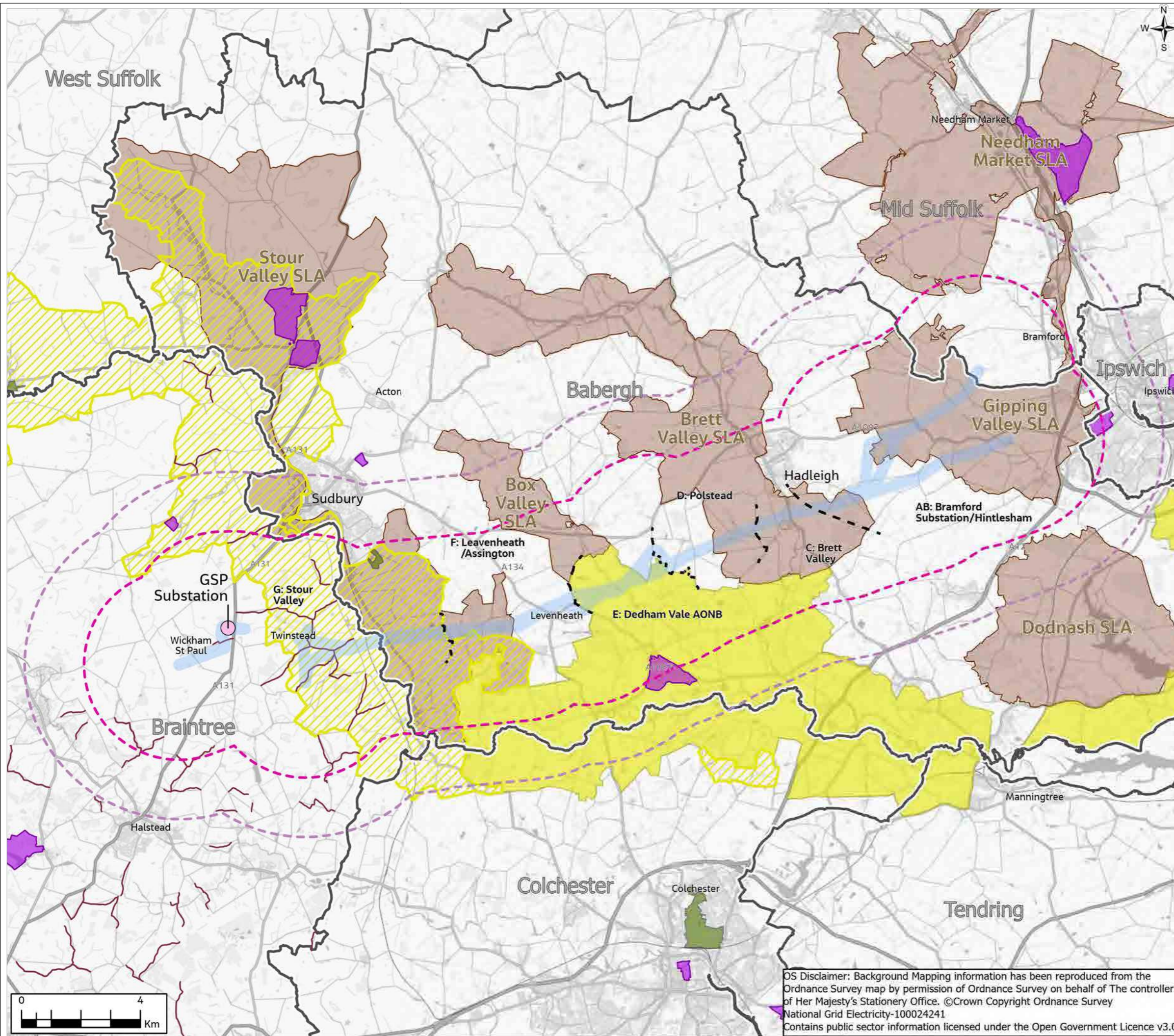

- Legend**
- - Section boundaries
 - Scoping Boundary
 - Proposed Grid Supply Point (GSP) Substation
 - Distance marker (3km)
 - Study area (5km)
 - Local authority districts
 - Protected Lanes
 - Country Parks
 - Stour Valley Project Area
 - Special Landscape Areas (SLA)
 - Registered Parks and Gardens
 - Area of Outstanding Natural Beauty (AONB)

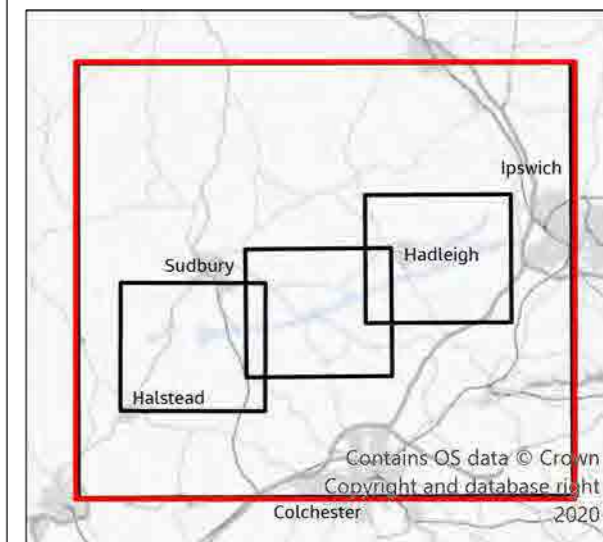

1	04/2021	Final	PM	TC	TC	CW
Rev.	Date	Purpose of revision	Drawn	Check'd	Rev'd	Appr'd

Jacobs

160 Dundee St, Edinburgh, EH11 1DQ, UK.
Tel: +44(0)131 659 1500
www.jacobs.com

Client
nationalgrid

Project
BRAMFORD TO TWINSTEAD

Drawing Title
Landscape and Visual Designations and Features
Page 1 of 4

Drawing Status
Final

Scale @ A3
1:125,000
DO NOT SCALE

Jacobs No.
B2416601

Client No.

Drawing No.
AAA_B2B_06_Landscape_Visual

OS Disclaimer: Background Mapping information has been reproduced from the Ordnance Survey map by permission of Ordnance Survey on behalf of The controller of Her Majesty's Stationery Office. ©Crown Copyright Ordnance Survey National Grid Electricity-100024241 Contains public sector information licensed under the Open Government Licence v3.0

© Copyright 2021 Jacobs U.K. Limited. The concepts and information contained in this document are the property of Jacobs. Use or copying of this document in whole or in part without the written permission of Jacobs constitutes an infringement of copyright. Limitation: This drawing has been prepared on behalf of, and for the exclusive use of Jacobs' Client, and is subject to, and issued in accordance with, the provisions of the contract between Jacobs and the Client. Jacobs accepts no liability or responsibility whatsoever for, or in respect of, any use of, or reliance upon, this drawing by any third party.

FIGURE 6.1

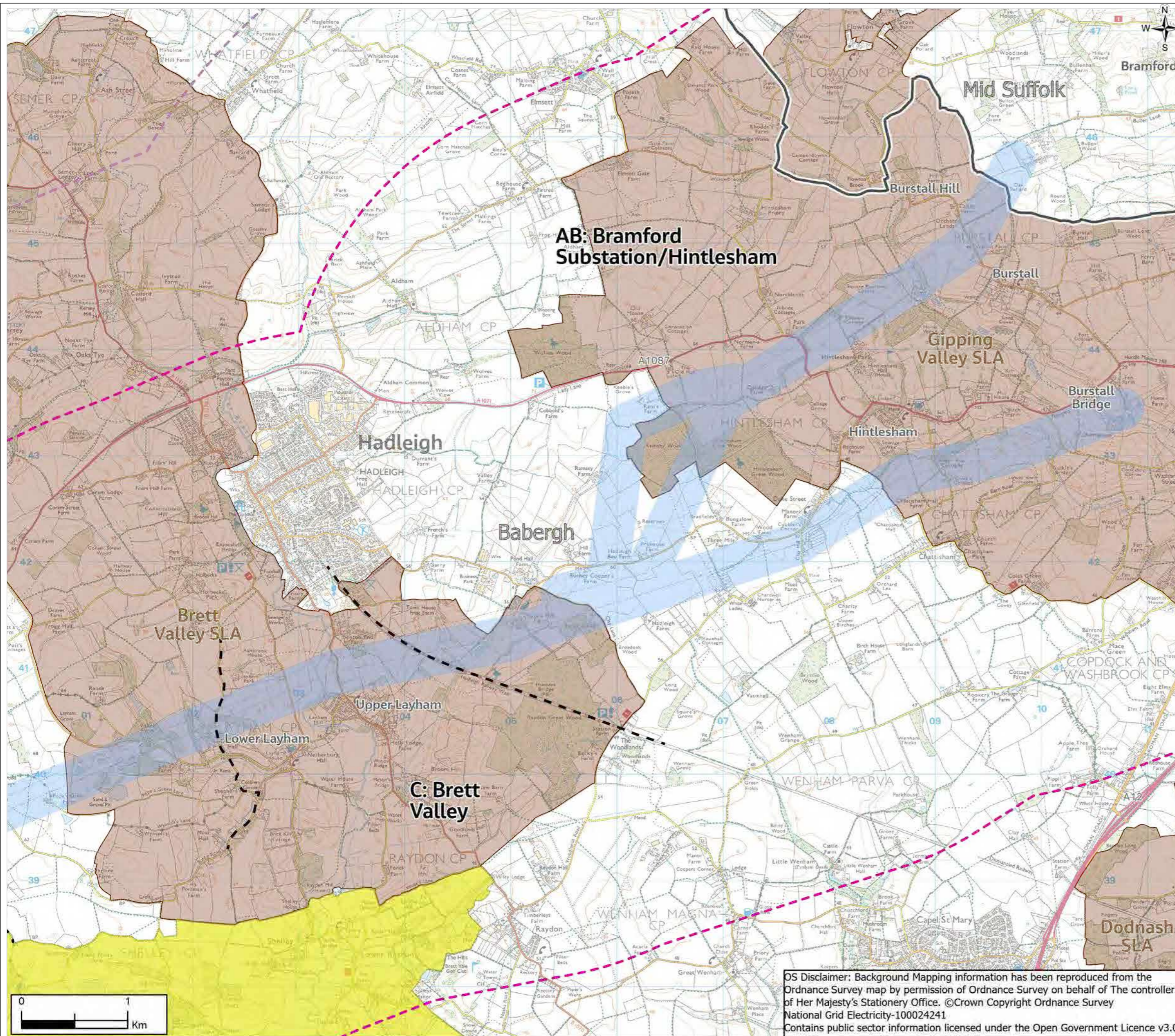

- Legend**
- - Section boundaries
 - Scoping Boundary
 - Proposed Grid Supply Point (GSP) Substation
 - Distance marker (3km)
 - Study area (5km)
 - Local authority districts
 - Protected Lanes
 - Special Landscape Areas (SLA)
 - Area of Outstanding Natural Beauty (AONB)

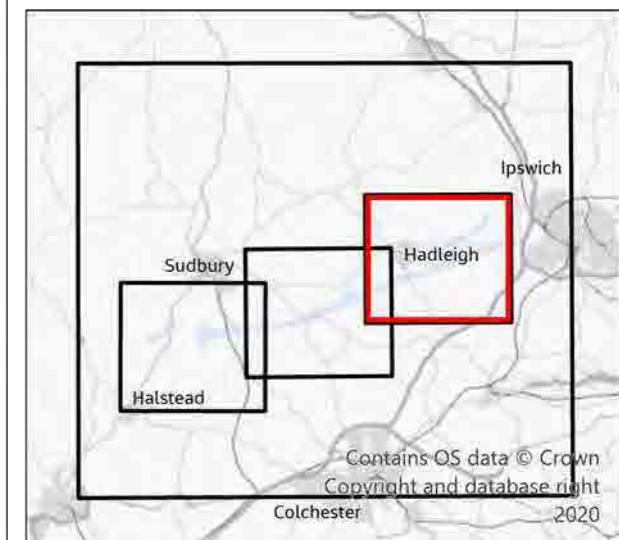

1	04/2021	Final	PM	TC	TC	CW
Rev.	Date	Purpose of revision	Drawn	Check'd	Rev'd	Appr'd

Jacobs

160 Dundee St, Edinburgh, EH11 1DQ, UK.
Tel: +44(0)131 659 1500
www.jacobs.com

Client
nationalgrid

Project
BRAMFORD TO TWINSTEAD

Drawing Title
Landscape and Visual Designations and Features
Page 2 of 4

Drawing Status
Final

Scale @ A3
1:35,000 DO NOT SCALE

Jacobs No.
B2416601

Client No.

Drawing No.
AAA_B2B_06_Landscape_Visual

OS Disclaimer: Background Mapping information has been reproduced from the Ordnance Survey map by permission of Ordnance Survey on behalf of The controller of Her Majesty's Stationery Office. ©Crown Copyright Ordnance Survey National Grid Electricity-100024241
Contains public sector information licensed under the Open Government Licence v3.0

FIGURE 6.1

Legend

- Section boundaries
- Scoping Boundary
- Proposed Grid Supply Point (GSP) Substation
- Distance marker (3km)
- Study area (5km)
- Local authority districts
- Protected Lanes
- Stour Valley Project Area
- Special Landscape Areas (SLA)
- Registered Parks and Gardens
- Area of Outstanding Natural Beauty (AONB)

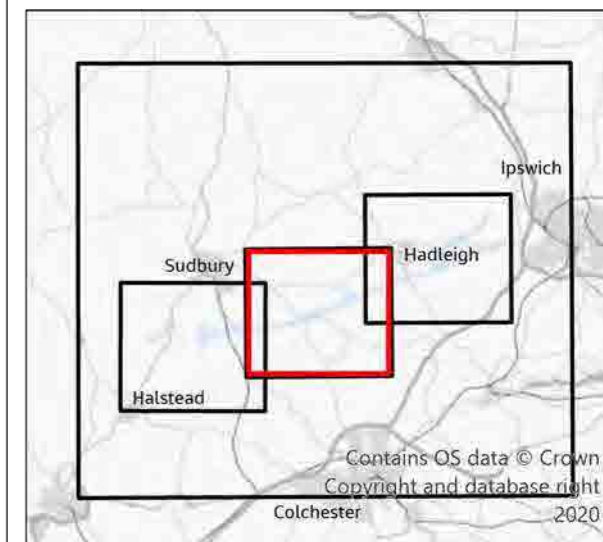

1	04/2021	Final	PM	TC	TC	CW
Rev.	Date	Purpose of revision	Drawn	Check'd	Rev'd	Appr'd

Jacobs

160 Dundee St, Edinburgh, EH11 1DD, UK.
Tel: +44(0)131 659 1500
www.jacobs.com

Client **nationalgrid**

Project **BRAMFORD TO TWINSTEAD**

Drawing Title **Landscape and Visual Designations and Features**
Page 3 of 4

Drawing Status **Final**

Scale @ A3 **1:35,000** **DO NOT SCALE**

Jacobs No. **B2416601**

Client No.

Drawing No. **AAA_B2B_06_Landscape_Visual**

© Copyright 2021 Jacobs U.K. Limited. The concepts and information contained in this document are the property of Jacobs. Use or copying of this document in whole or in part without the written permission of Jacobs constitutes an infringement of copyright. Limitation: This drawing has been prepared on behalf of, and for the exclusive use of Jacobs' Client, and is subject to, and issued in accordance with, the provisions of the contract between Jacobs and the Client. Jacobs accepts no liability or responsibility whatsoever for, or in respect of, any use of, or reliance upon, this drawing by any third party.

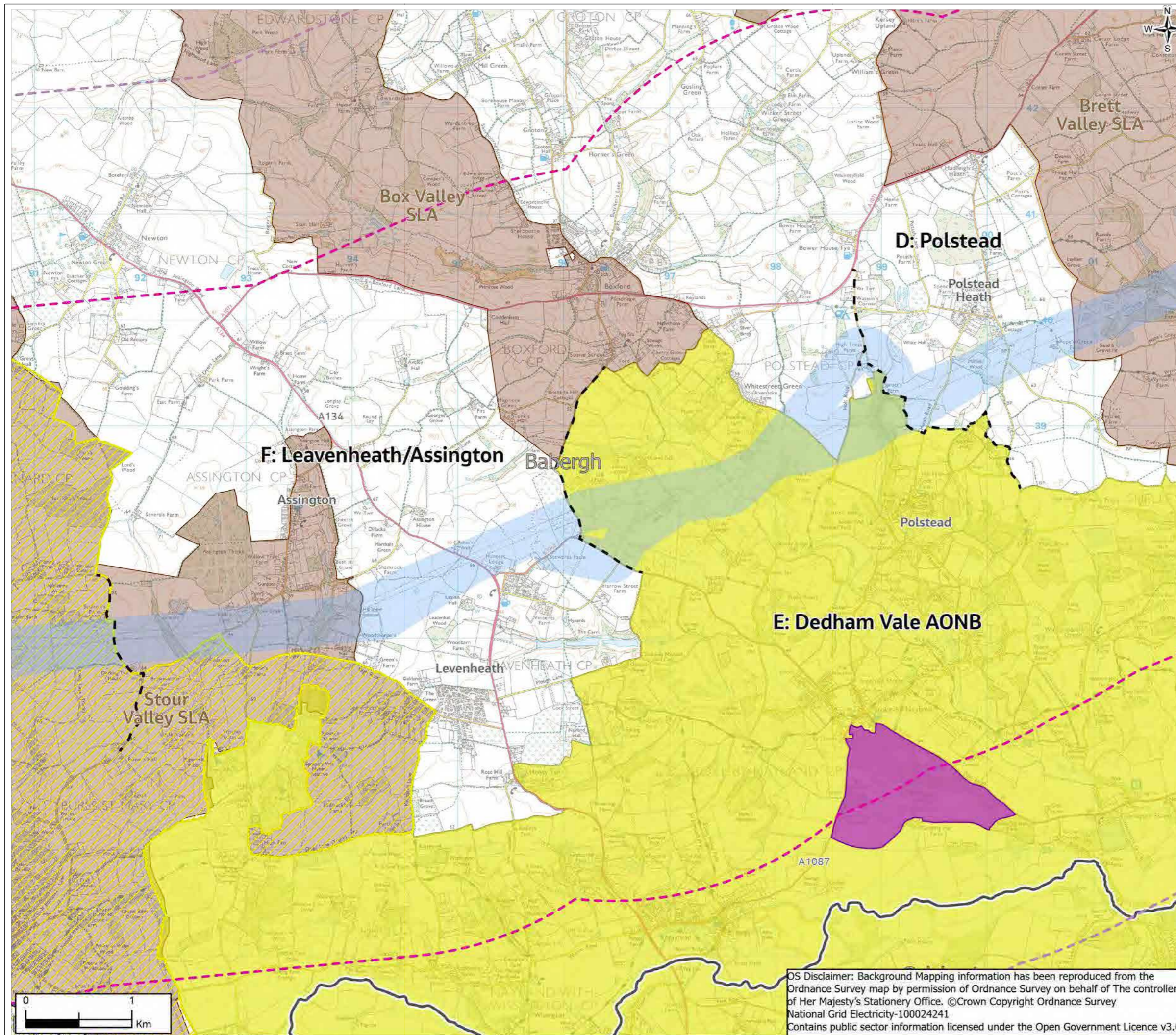

OS Disclaimer: Background Mapping information has been reproduced from the Ordnance Survey map by permission of Ordnance Survey on behalf of The controller of Her Majesty's Stationery Office. ©Crown Copyright Ordnance Survey National Grid Electricity-100024241
Contains public sector information licensed under the Open Government Licence v3.0

FIGURE 6.1

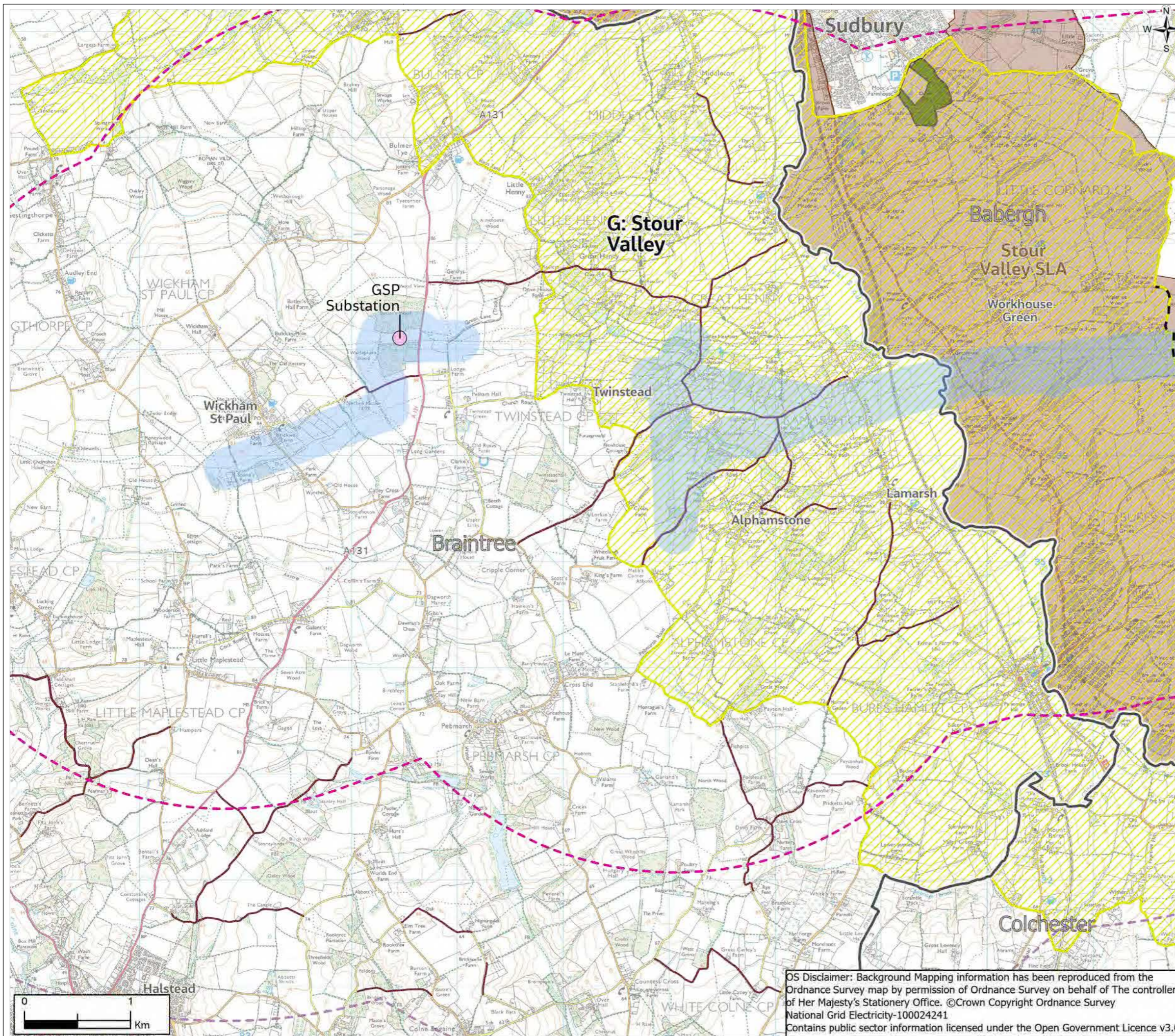

- Legend**
- - Section boundaries
 - Scoping Boundary
 - Proposed Grid Supply Point (GSP) Substation
 - Distance marker (3km)
 - Study area (5km)
 - Local authority districts
 - Protected Lanes
 - Country Parks
 - Stour Valley Project Area
 - Special Landscape Areas (SLA)

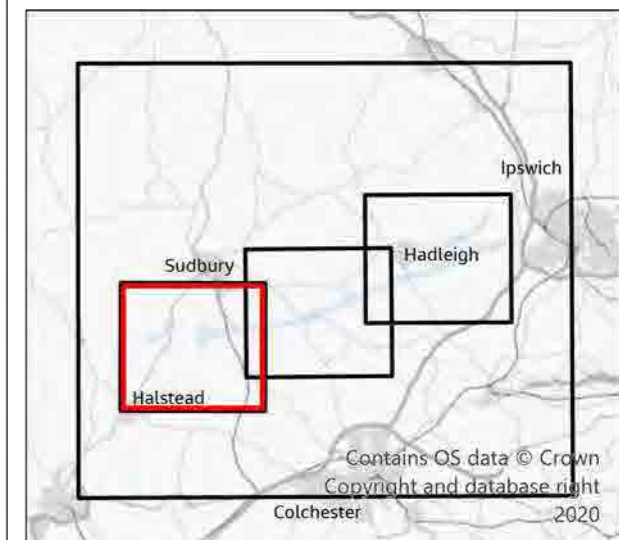

1	04/2021	Final	PM	TC	TC	CW
Rev.	Date	Purpose of revision	Drawn	Check'd	Rev'd	Appr'd

Jacobs

160 Dundee St, Edinburgh, EH11 1DQ, UK.
Tel: +44(0)131 659 1500
www.jacobs.com

Client
nationalgrid

Project
BRAMFORD TO TWINSTEAD

Drawing Title
Landscape and Visual Designations and Features
Page 4 of 4

Drawing Status
Final

Scale @ A3
1:35,000
DO NOT SCALE

Jacobs No.
B2416601

Client No.

Drawing No.
AAA_B2B_06_Landscape_Visual

OS Disclaimer: Background Mapping information has been reproduced from the Ordnance Survey map by permission of Ordnance Survey on behalf of The controller of Her Majesty's Stationery Office. ©Crown Copyright Ordnance Survey National Grid Electricity-100024241
Contains public sector information licensed under the Open Government Licence v3.0

FIGURE 6.2

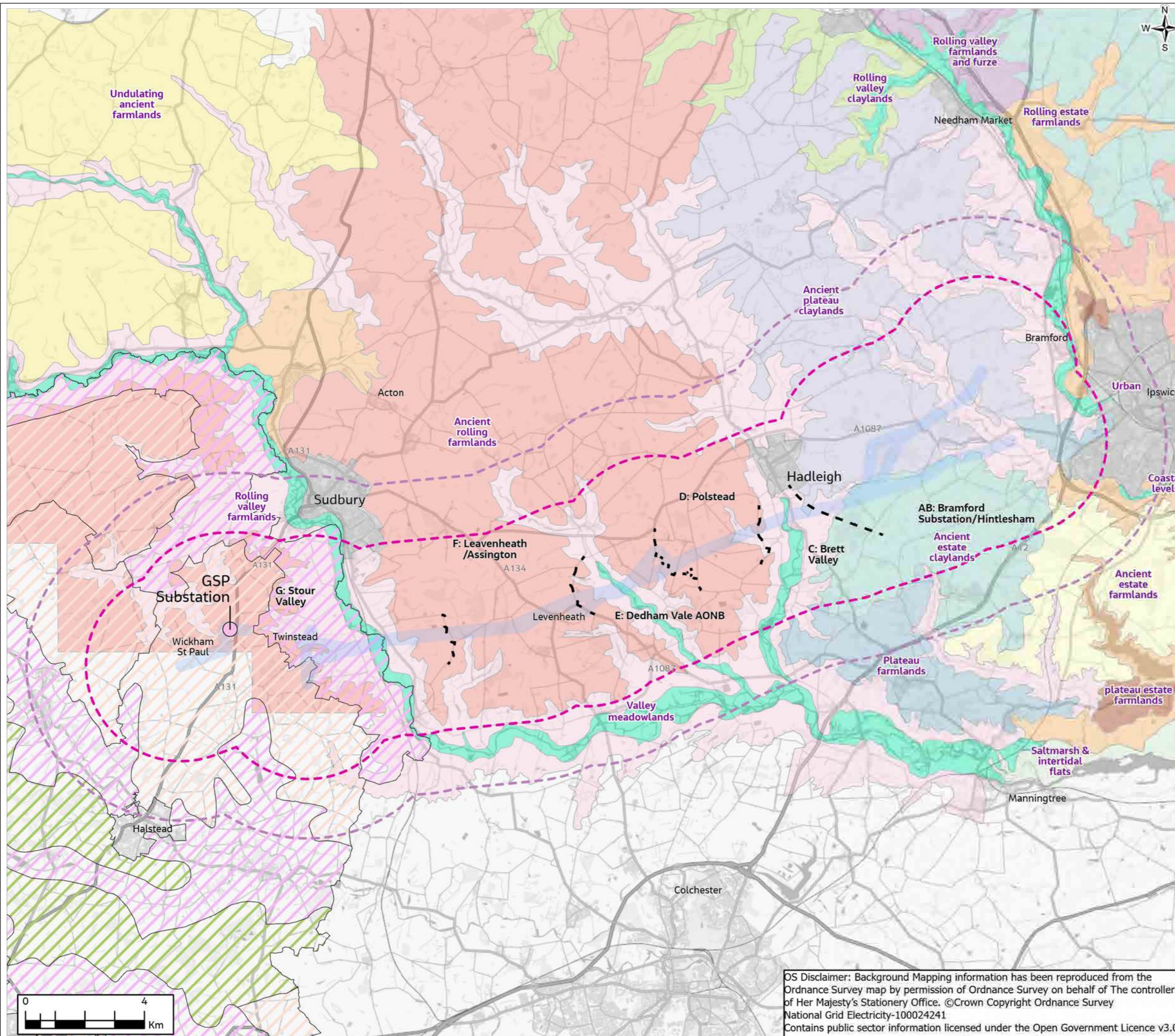

- Legend**
- Section boundaries
 - Scoping Boundary
 - Proposed Grid Supply Point (GSP) Substation
 - Distance marker (3km)
 - Study area (5km)
 - Plateau farmlands
 - Rolling estate farmlands
 - Rolling valley claylands
 - Rolling valley farmlands
 - Rolling valley farmlands and furze
 - Saltmarsh & intertidal flats
 - Undulating ancient farmlands
 - Urban
 - Valley meadowlands
- Babergh and Mid Suffolk District Council Local Landscape Character Areas**
- Ancient estate claylands
 - Ancient estate farmlands
 - Ancient plateau claylands
 - Ancient rolling farmlands
 - Coastal levels
 - Plateau estate farmlands
- Braintree District Council Local Landscape Character Areas**
- Plateau farmlands
 - River valley landscape
 - Wooded farmland

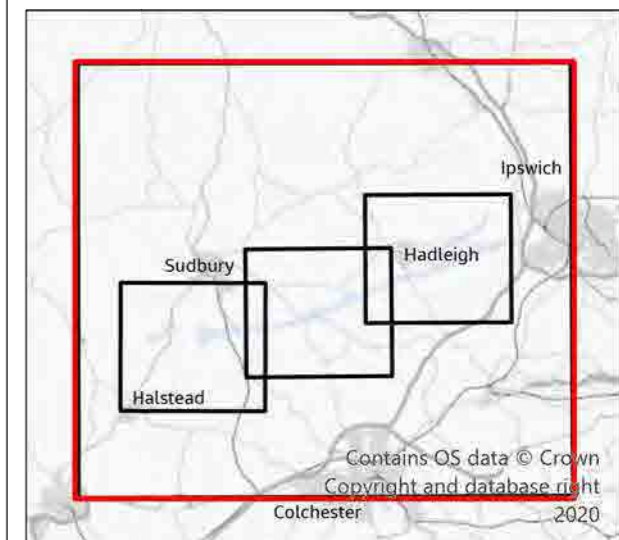

1	04/2021	Final	PM	TC	TC	CW
Rev.	Date	Purpose of revision	Drawn	Check'd	Rev'd	Appr'd

Jacobs
 160 Dundee St, Edinburgh, EH11 1DQ, UK.
 Tel: +44(0)131 659 1500
 www.jacobs.com

Client
nationalgrid

Project
 BRAMFORD TO TWINSTEAD

Drawing Title
 Landscape Character Areas

Page 1 of 4

Drawing Status
 Final

Scale @ A3
 1:125,000
 DO NOT SCALE

Jacobs No.
 B2416601

Client No.

Drawing No.
 AAA_B2B_06_Landscape_Visual

OS Disclaimer: Background Mapping information has been reproduced from the Ordnance Survey map by permission of Ordnance Survey on behalf of The controller of Her Majesty's Stationery Office. ©Crown Copyright Ordnance Survey National Grid Electricity-100024241
 Contains public sector information licensed under the Open Government Licence v3.0

FIGURE 6.2

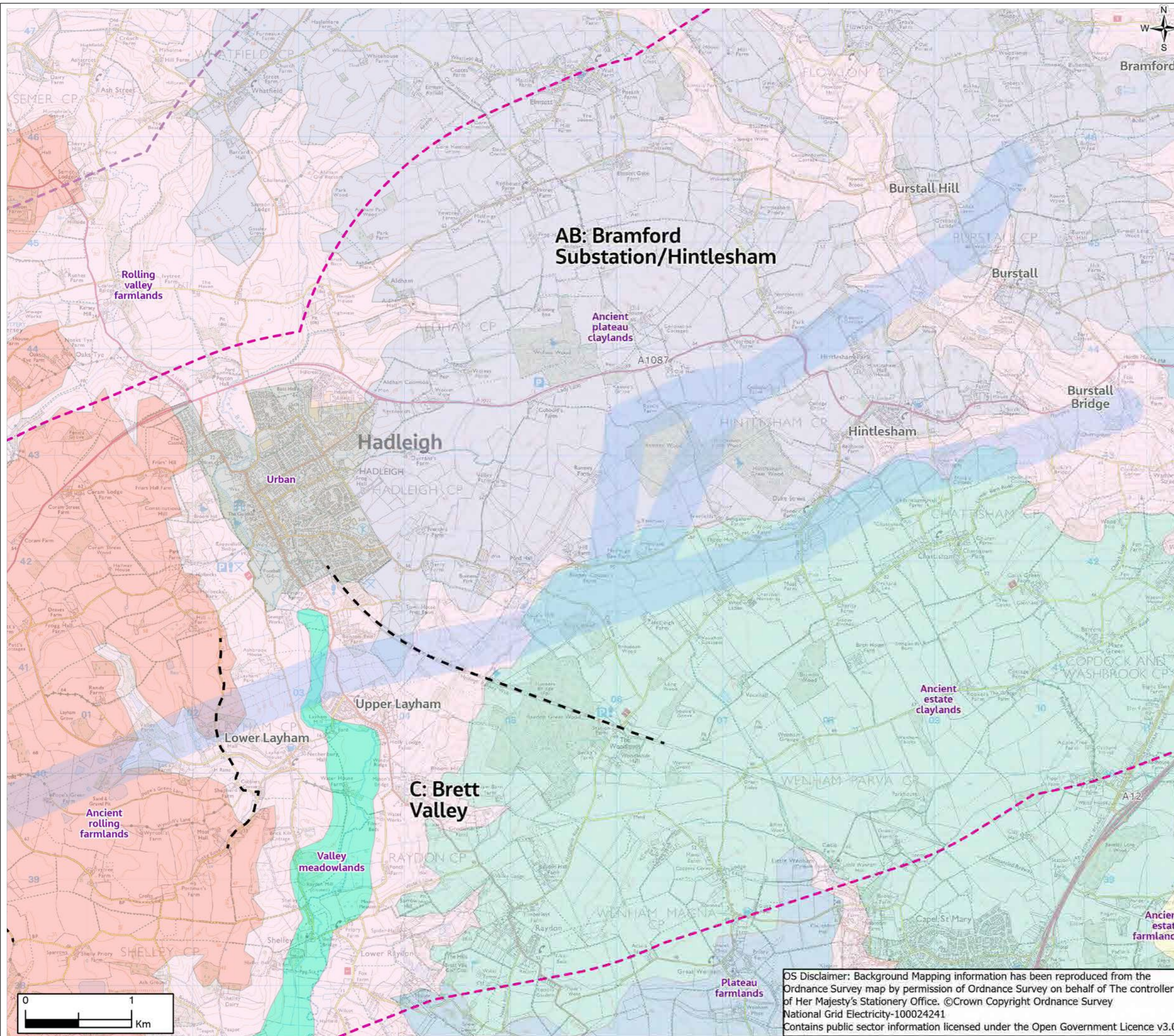

Legend

- Section boundaries
 - Scoping Boundary
 - Proposed Grid Supply Point (GSP) Substation
 - Distance marker (3km)
 - Study area (5km)
- Babergh and Mid Suffolk District Council Local Landscape Character Areas**
- Ancient estate claylands
 - Ancient estate farmlands
 - Ancient plateau claylands
 - Ancient rolling farmlands
 - Plateau farmlands
 - Rolling valley farmlands
 - Urban
 - Valley meadowlands

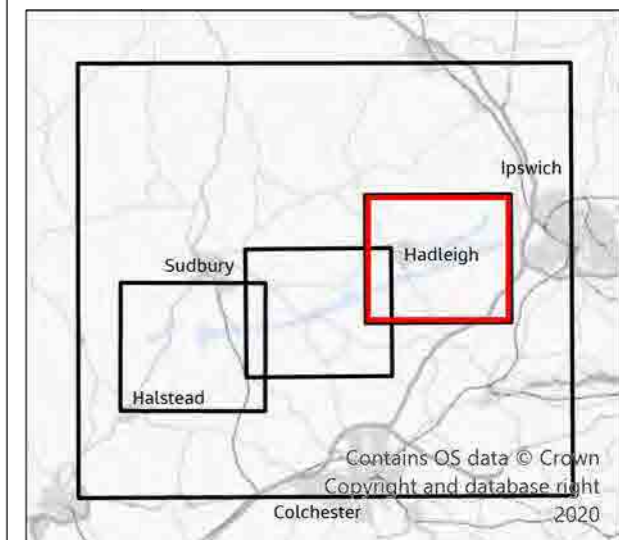

1	04/2021	Final	PM	TC	TC	CW
Rev.	Date	Purpose of revision	Drawn	Check'd	Rev'd	Appr'd

Jacobs
 160 Dundee St, Edinburgh, EH11 1DQ, UK.
 Tel: +44(0)131 659 1500
 www.jacobs.com

Client
nationalgrid

Project
 BRAMFORD TO TWINSTEAD

Drawing Title
 Landscape Character Areas
 Page 2 of 4

Drawing Status
 Final

Scale @ A3
 1:35,000
 DO NOT SCALE

Jacobs No.
 B2416601

Client No.

Drawing No.
 AAA_B2B_06_Landscape_Visual

OS Disclaimer: Background Mapping information has been reproduced from the Ordnance Survey map by permission of Ordnance Survey on behalf of The controller of Her Majesty's Stationery Office. ©Crown Copyright Ordnance Survey National Grid Electricity-100024241
 Contains public sector information licensed under the Open Government Licence v3.0

FIGURE 6.2

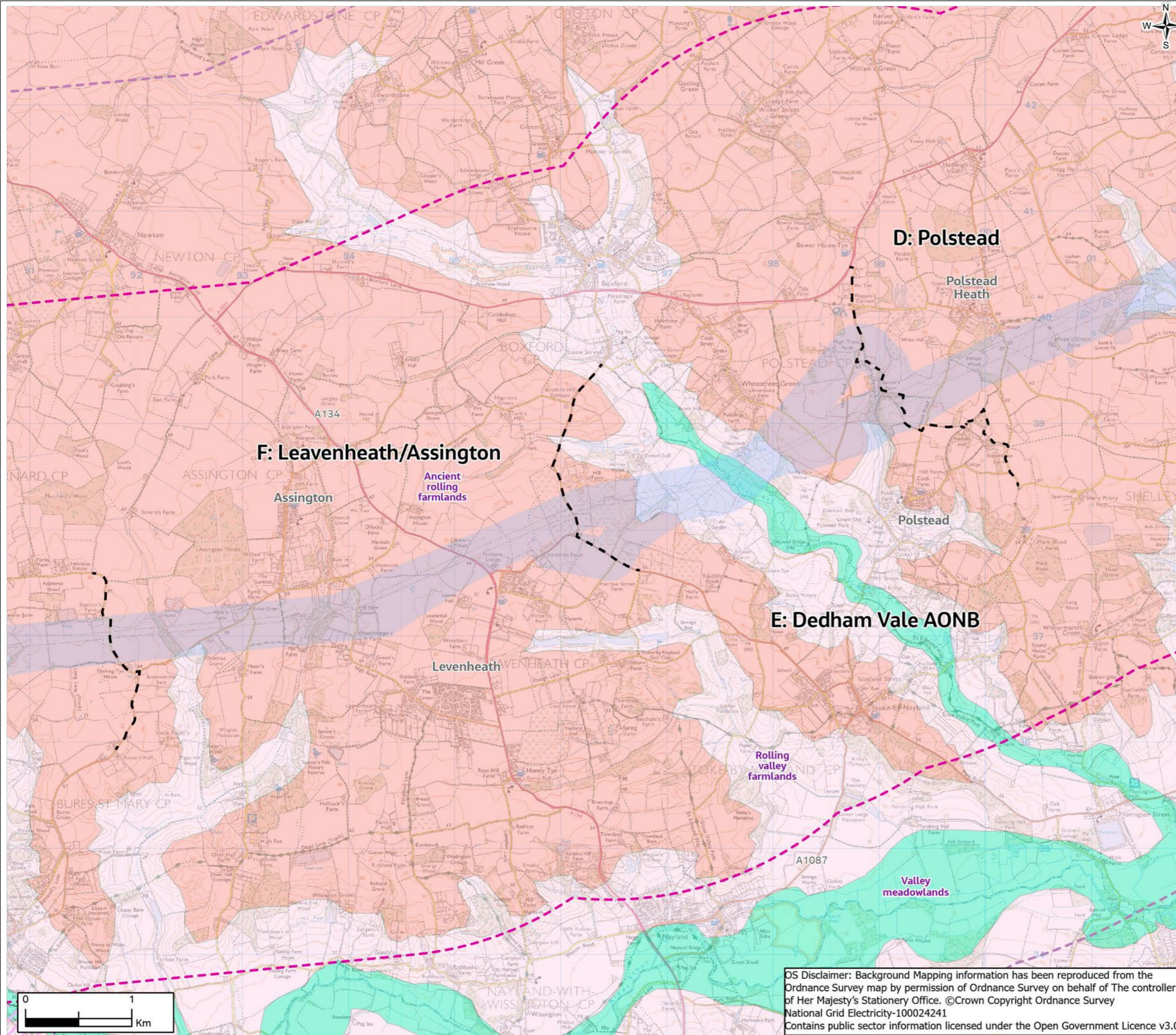

- Legend**
- - Section boundaries
 - Scoping Boundary
 - Proposed Grid Supply Point (GSP) Substation
 - Distance marker (3km)
 - Study area (5km)

Babergh and Mid Suffolk District Council Local Landscape Character Areas

- Ancient rolling farmlands
- Rolling valley farmlands
- Valley meadowlands

Braintree District Council Local Landscape Character Areas

- River valley landscape

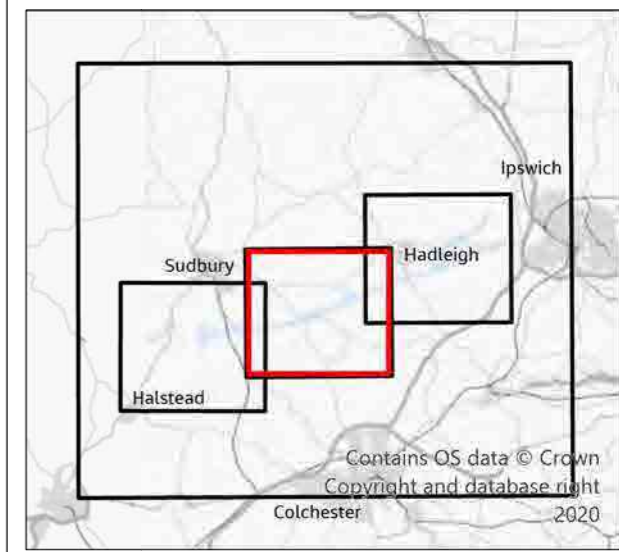

1	04/2021	Final	PM	TC	TC	CW
Rev.	Date	Purpose of revision	Drawn	Check'd	Rev'd	Appr'd



160 Dundee St, Edinburgh, EH11 1DQ, UK.
Tel: +44(0)131 659 1500
www.jacobs.com

Client **nationalgrid**

Project **BRAMFORD TO TWINSTEAD**

Drawing Title **Landscape Character Areas**
Page 3 of 4

Drawing Status **Final**

Scale @ A3 **1:35,000** **DO NOT SCALE**

Jacobs No. **B2416601**

Drawing No. **AAA_B2B_06_Landscape_Visual**

OS Disclaimer: Background Mapping information has been reproduced from the Ordnance Survey map by permission of Ordnance Survey on behalf of The controller of Her Majesty's Stationery Office. ©Crown Copyright Ordnance Survey National Grid Electricity-100024241
Contains public sector information licensed under the Open Government Licence v3.0

FIGURE 6.2

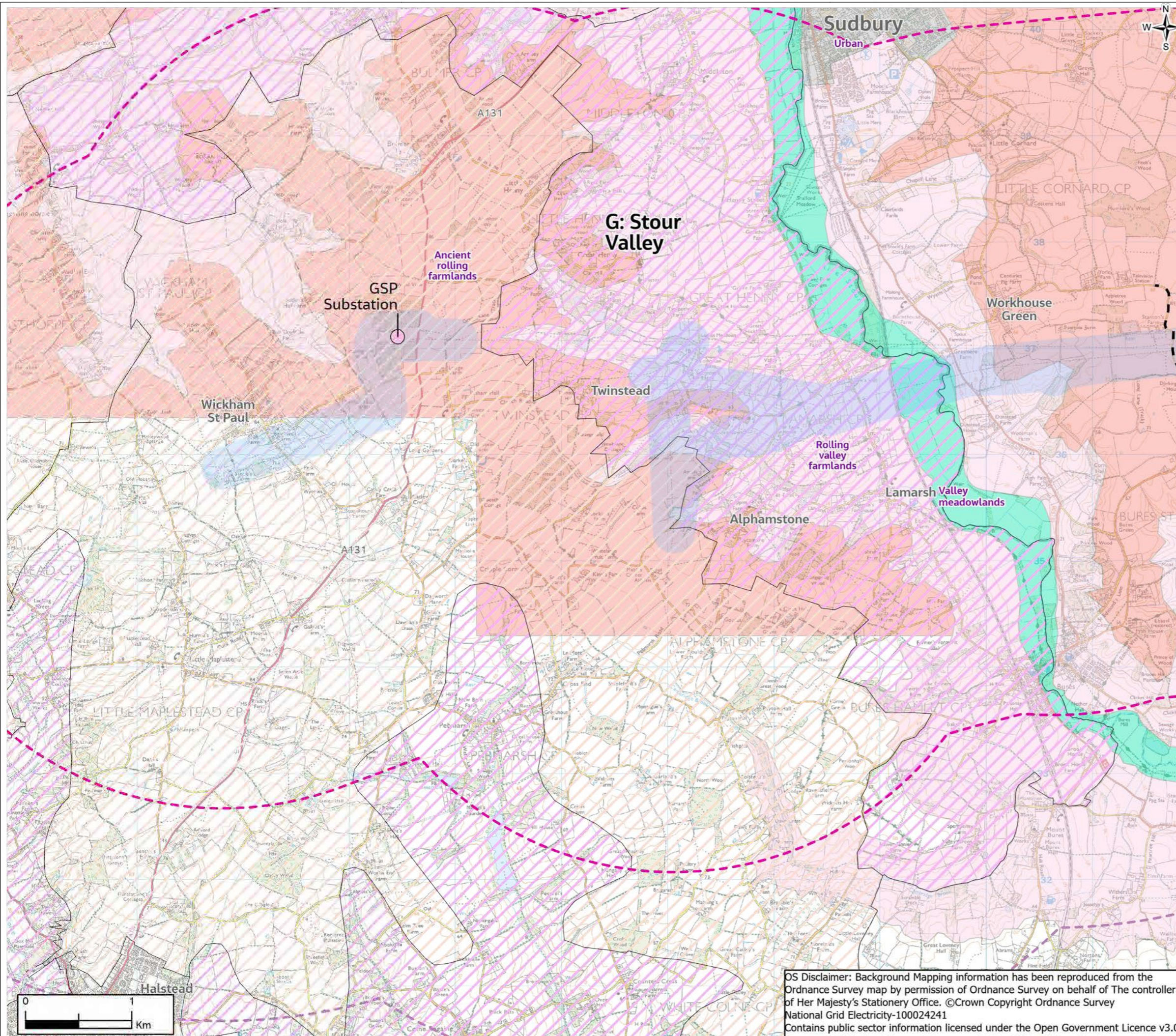

Legend

- - Section boundaries
- Scoping Boundary
- Proposed Grid Supply Point (GSP) Substation
- Distance marker (3km)
- Study area (5km)

Babergh and Mid Suffolk District Council Local Landscape Character Areas

- Ancient rolling farmlands
- Rolling valley farmlands
- Urban
- Valley meadowlands

Braintree District Council Local Landscape Character Areas

- Plateau farmlands
- River valley landscape

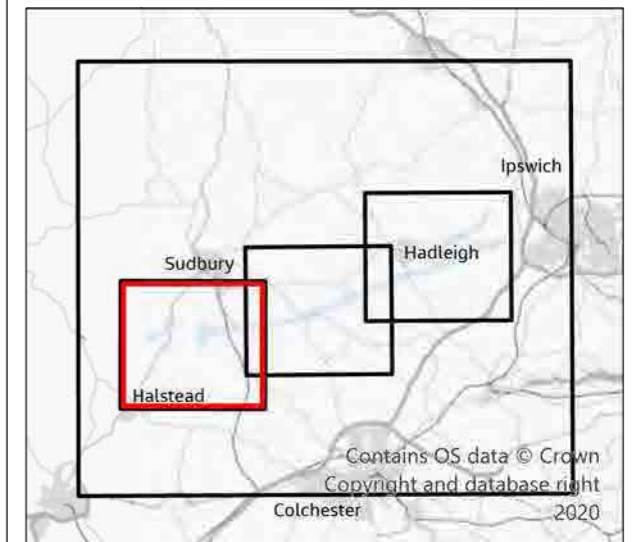

1	04/2021	Final	PM	TC	TC	CW
Rev.	Date	Purpose of revision	Drawn	Check'd	Rev'd	Appr'd

Jacobs

160 Dundee St, Edinburgh, EH11 1DQ, UK.
Tel: +44(0)131 659 1500
www.jacobs.com

Client: **nationalgrid**

Project: **BRAMFORD TO TWINSTEAD**

Drawing Title: **Landscape Character Areas**

Page 4 of 4

Drawing Status: **Final**

Scale @ A3: **1:35,000** **DO NOT SCALE**

Jacobs No.: **B2416601**

Client No.:

Drawing No.: **AAA_B2B_06_Landscape_Visual**

OS Disclaimer: Background Mapping information has been reproduced from the Ordnance Survey map by permission of Ordnance Survey on behalf of The controller of Her Majesty's Stationery Office. ©Crown Copyright Ordnance Survey National Grid Electricity-100024241 Contains public sector information licensed under the Open Government Licence v3.0

FIGURE 6.3

Legend

- - Section boundaries
- Proposed 400kV overhead line
- XX Existing 132kV overhead line (to be removed)
- Proposed Grid Supply Point (GSP) Substation
- ▭ Cumulative Assessment study area (10km)
- ▭ Study area (5km)
- ▭ Distance marker (3km)
- Overlapping indicative ZTV of existing 132kV overhead line (to be removed) and proposed 400kV overhead line
- Additional areas of indicative ZTV of existing 132kV overhead line (to be removed)
- Additional areas of indicative ZTV of proposed 400kV overhead line

Note: The indicative ZTVs illustrated in this figure are based on the overhead line elements of the project only. This is because the steel lattice towers of the proposed 400kV overhead line and the 132kV overhead line to be removed are the tallest components of the project. This draft ZTV demonstrates that the difference in extent of theoretical visibility (worst case scenario) between the proposed 400kV overhead line

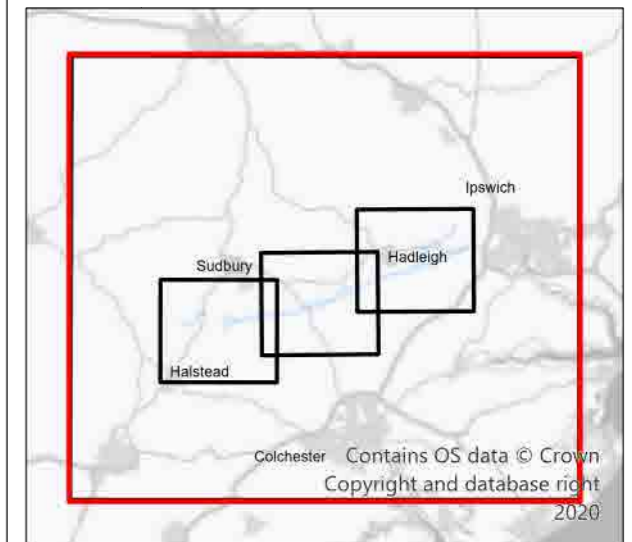

1	05/2021	Final	PM	TC	TC	CW
Rev.	Date	Purpose of revision	Drawn	Check'd	Rev'd	Appr'd

Jacobs

160 Dundee St, Edinburgh, EH11 1DQ, UK.
Tel: +44(0)131 659 1500
www.jacobs.com

Client **nationalgrid**

Project **BRAMFORD TO TWINSTEAD**

Drawing Title **Draft Zone of Theoretical Visibility (ZTV)**

Page 1 of 4

Drawing Status **Final**

Scale @ A3 **1:160,000** **DO NOT SCALE**

Jacobs No. **B2416601**

Client No.

Drawing No. **AAA_B2B_06_Landscape_Visual**

OS Disclaimer: Background Mapping information has been reproduced from the Ordnance Survey map by permission of Ordnance Survey on behalf of The controller of Her Majesty's Stationery Office. ©Crown Copyright Ordnance Survey National Grid Electricity-100024241

© Copyright 2021 Jacobs U.K. Limited. The concepts and information contained in this document are the property of Jacobs. Use or copying of this document in whole or in part without the written permission of Jacobs constitutes an infringement of copyright. Limitation: This drawing has been prepared on behalf of, and for the exclusive use of Jacobs' Client, and is subject to, and issued in accordance with, the provisions of the contract between Jacobs and the Client. Jacobs accepts no liability or responsibility whatsoever for, or in respect of, any use of, or reliance upon, this drawing by any third party.

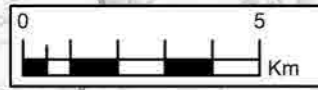
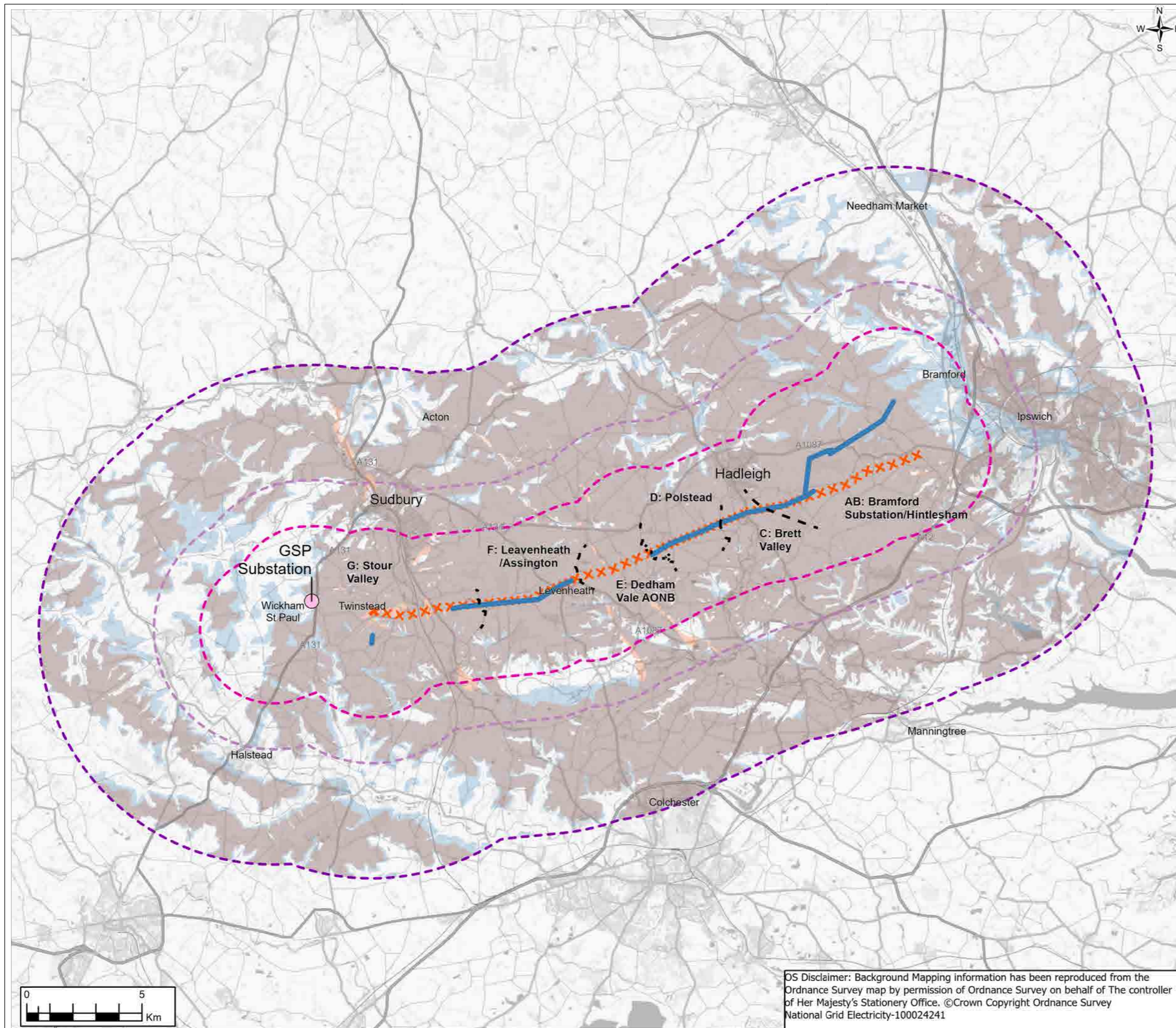
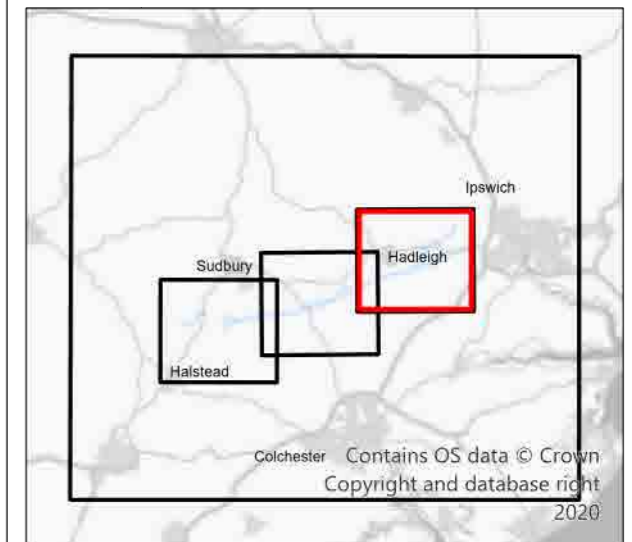

FIGURE 6.3

Legend

- - Section boundaries
- Proposed 400kV overhead line
- ✕✕ Existing 132kV overhead line (to be removed)
- Proposed Grid Supply Point (GSP) Substation
- ▭ Cumulative Assessment study area (10km)
- ▭ Study area (5km)
- ▭ Distance marker (3km)
- Overlapping indicative ZTV of existing 132kV overhead line (to be removed) and proposed 400kV overhead line
- Additional areas of indicative ZTV of existing 132kV overhead line (to be removed)
- Additional areas of indicative ZTV of proposed 400kV overhead line

Note: The indicative ZTVs illustrated in this figure are based on the overhead line elements of the project only. This is because the steel lattice towers of the proposed 400kV overhead line and the 132kV overhead line to be removed are the tallest components of the project. This draft ZTV demonstrates that the difference in extent of theoretical visibility (worst case scenario) between the proposed 400kV overhead line



1	05/2021	Final	PM	TC	TC	CW
Rev.	Date	Purpose of revision	Drawn	Check'd	Rev'd	Appr'd

Jacobs

160 Dundee St, Edinburgh, EH11 1DQ, UK.
Tel: +44(0)131 659 1500
www.jacobs.com

Client
nationalgrid

Project
BRAMFORD TO TWINSTEAD

Drawing Title
Draft Zone of Theoretical Visibility (ZTV)

Page 2 of 4

Drawing Status
Final

Scale @ A3
1:35,000 DO NOT SCALE

Jacobs No.
B2416601

Client No.

Drawing No.
AAA_B2B_06_Landscape_Visual

© Copyright 2021 Jacobs U.K. Limited. The concepts and information contained in this document are the property of Jacobs. Use or copying of this document in whole or in part without the written permission of Jacobs constitutes an infringement of copyright. Limitation: This drawing has been prepared on behalf of, and for the exclusive use of Jacobs' Client, and is subject to, and issued in accordance with, the provisions of the contract between Jacobs and the Client. Jacobs accepts no liability or responsibility whatsoever for, or in respect of, any use of, or reliance upon, this drawing by any third party.

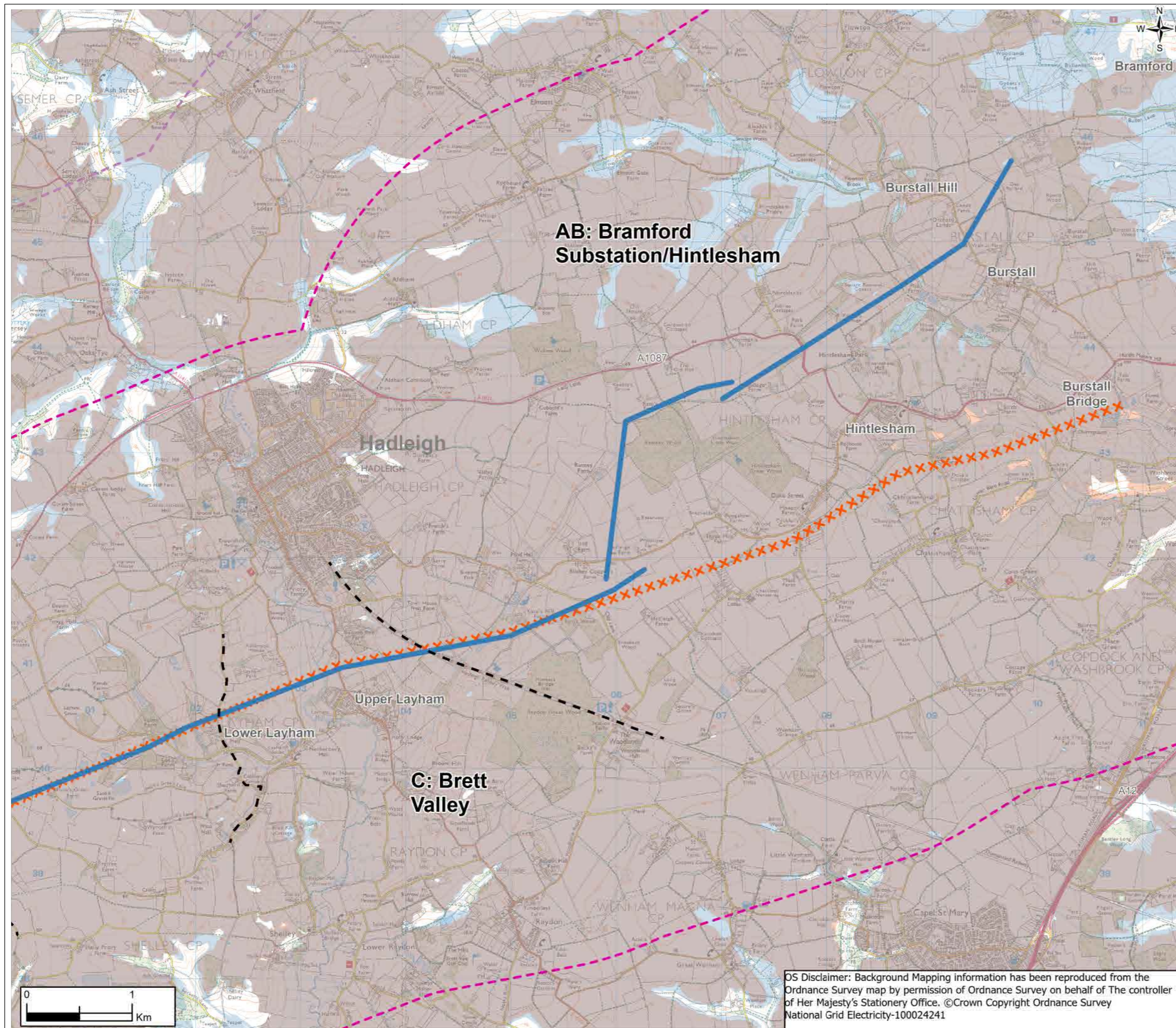

OS Disclaimer: Background Mapping information has been reproduced from the Ordnance Survey map by permission of Ordnance Survey on behalf of The controller of Her Majesty's Stationery Office. ©Crown Copyright Ordnance Survey National Grid Electricity-100024241

FIGURE 6.3

Legend

- - Section boundaries
- Proposed 400kV overhead line
- XX Existing 132kV overhead line (to be removed)
- Proposed Grid Supply Point (GSP) Substation
- Cumulative Assessment study area (10km)
- Study area (5km)
- Distance marker (3km)
- Overlapping indicative ZTV of existing 132kV overhead line (to be removed) and proposed 400kV overhead line
- Additional areas of indicative ZTV of existing 132kV overhead line (to be removed)
- Additional areas of indicative ZTV of proposed 400kV overhead line

Note: The indicative ZTVs illustrated in this figure are based on the overhead line elements of the project only. This is because the steel lattice towers of the proposed 400kV overhead line and the 132kV overhead line to be removed are the tallest components of the project. This draft ZTV demonstrates that the difference in extent of theoretical visibility (worst case scenario) between the proposed 400kV overhead line

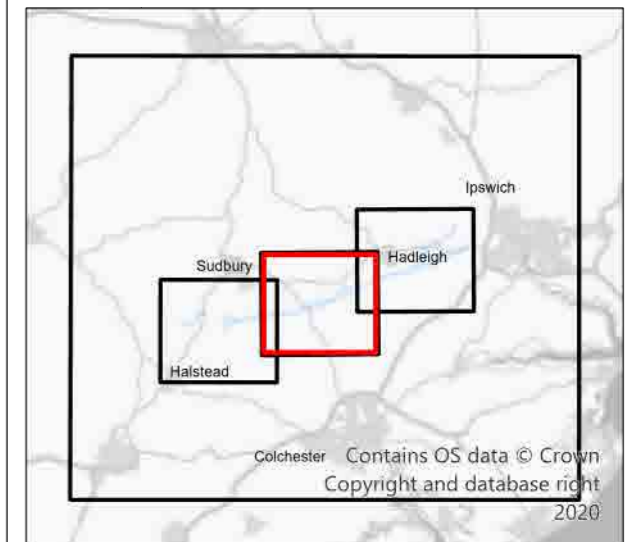

1	05/2021	Final	PM	TC	TC	CW
Rev.	Date	Purpose of revision	Drawn	Check'd	Rev'd	Appr'd

Jacobs

160 Dundee St, Edinburgh, EH11 1DQ, UK.
Tel: +44(0)131 659 1500
www.jacobs.com

Client **nationalgrid**

Project **BRAMFORD TO TWINSTEAD**

Drawing Title **Draft Zone of Theoretical Visibility (ZTV)**

Page 3 of 4

Drawing Status **Final**

Scale @ A3 **1:35,000** **DO NOT SCALE**

Jacobs No. **B2416601**

Client No.

Drawing No. **AAA_B2B_06_Landscape_Visual**

© Copyright 2021 Jacobs U.K. Limited. The concepts and information contained in this document are the property of Jacobs. Use or copying of this document in whole or in part without the written permission of Jacobs constitutes an infringement of copyright. Limitation: This drawing has been prepared on behalf of, and for the exclusive use of Jacobs' Client, and is subject to, and issued in accordance with, the provisions of the contract between Jacobs and the Client. Jacobs accepts no liability or responsibility whatsoever for, or in respect of, any use of, or reliance upon, this drawing by any third party.

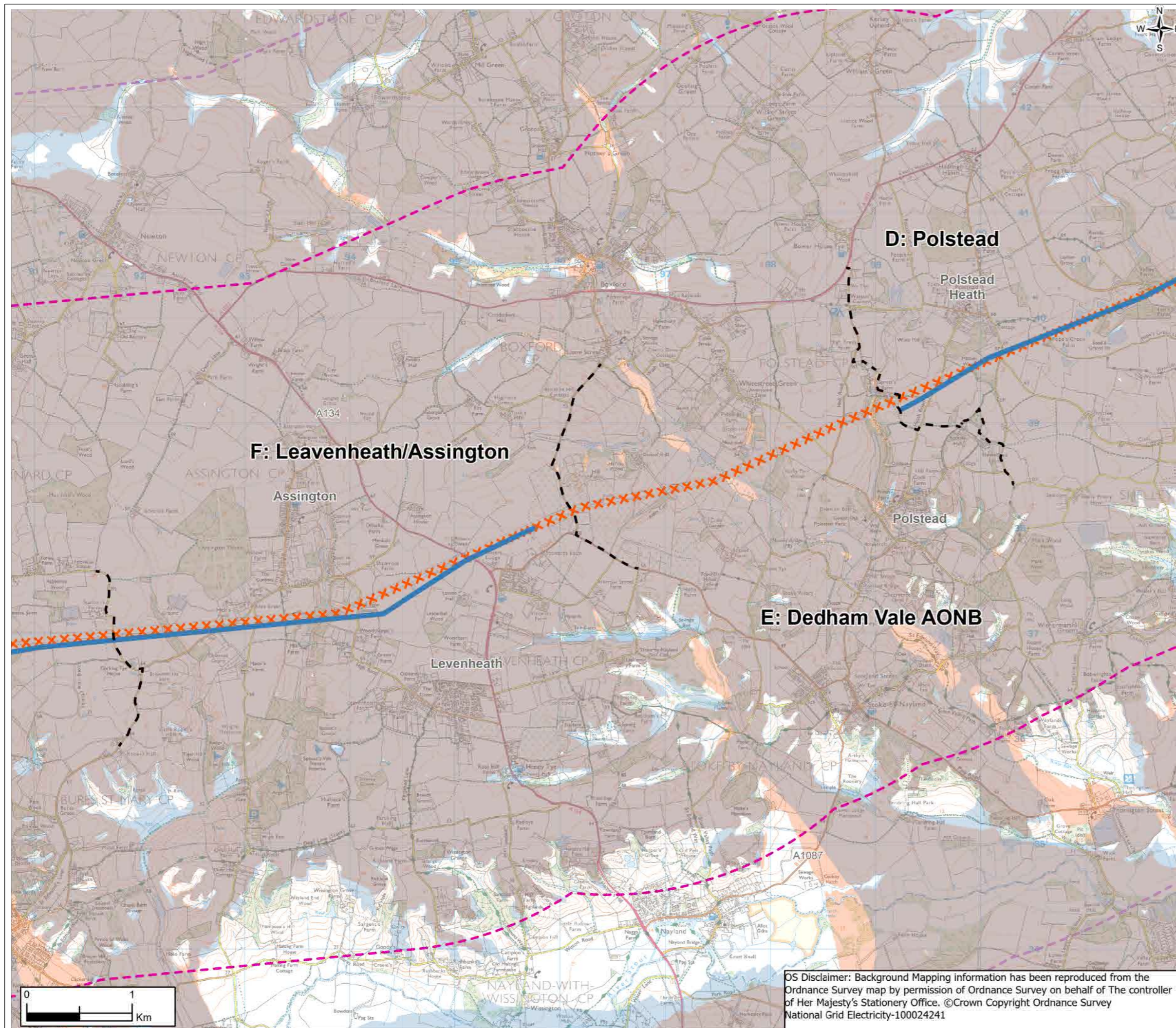

OS Disclaimer: Background Mapping information has been reproduced from the Ordnance Survey map by permission of Ordnance Survey on behalf of The controller of Her Majesty's Stationery Office. ©Crown Copyright Ordnance Survey National Grid Electricity-100024241

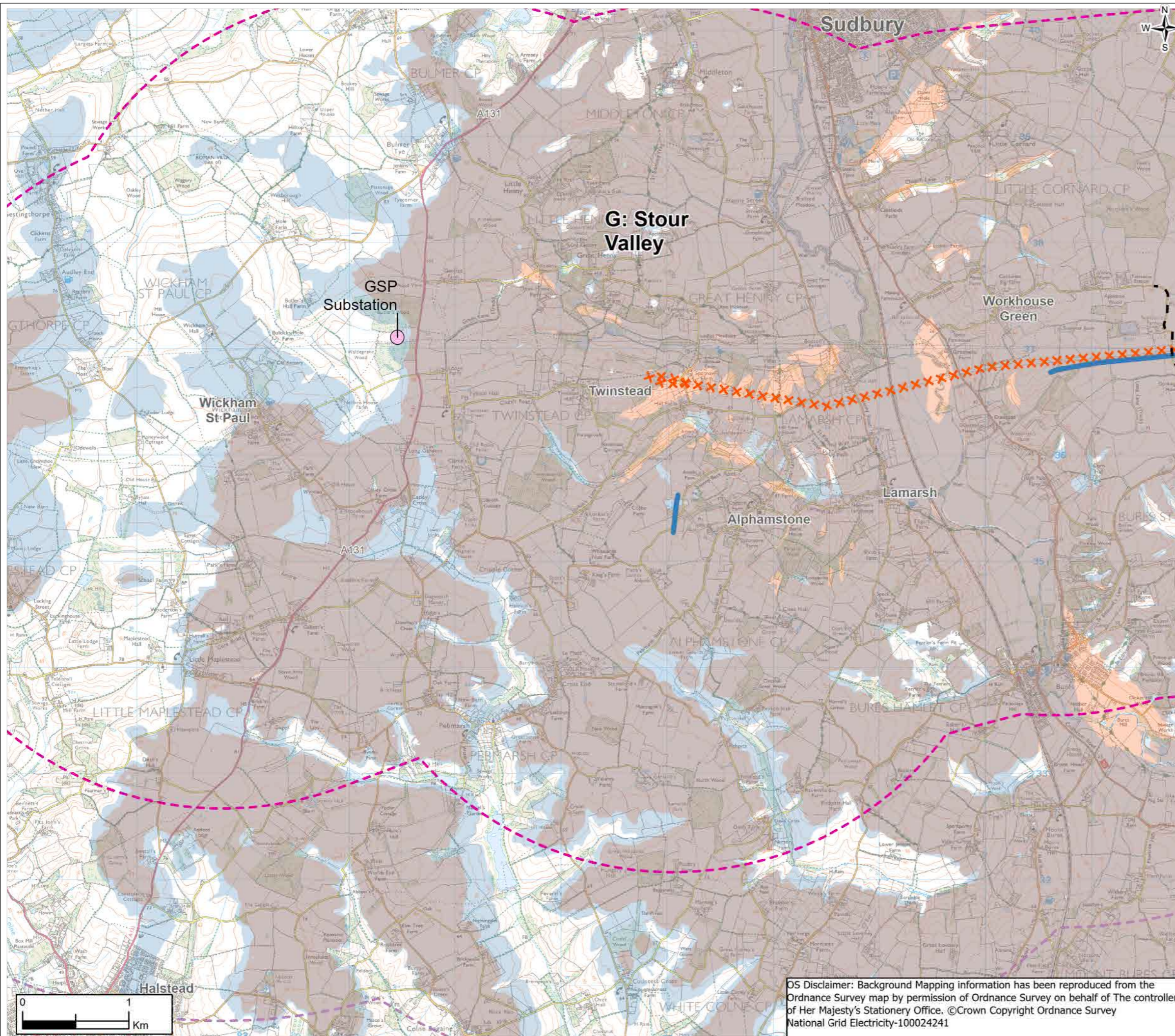
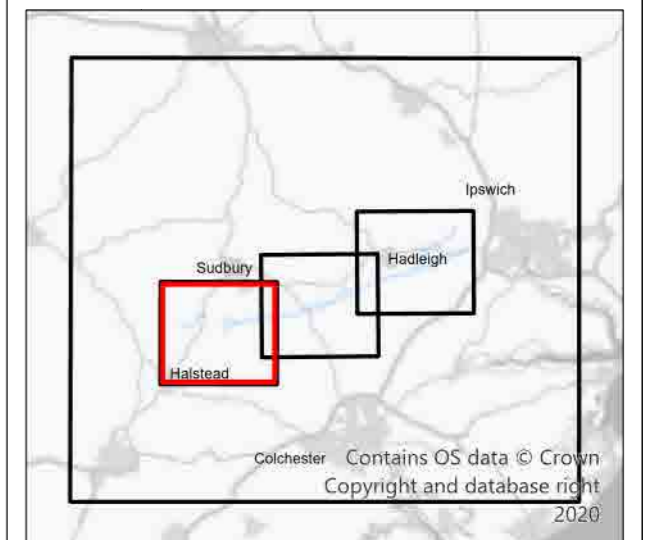

FIGURE 6.3

- Legend**
- - Section boundaries
 - Proposed 400kV overhead line
 - XX Existing 132kV overhead line (to be removed)
 - Proposed Grid Supply Point (GSP) Substation
 - Cumulative Assessment study area (10km)
 - Study area (5km)
 - Distance marker (3km)
 - Overlapping indicative ZTV of existing 132kV overhead line (to be removed) and proposed 400kV overhead line
 - Additional areas of indicative ZTV of existing 132kV overhead line (to be removed)
 - Additional areas of indicative ZTV of proposed 400kV overhead line

Note: The indicative ZTVs illustrated in this figure are based on the overhead line elements of the project only. This is because the steel lattice towers of the proposed 400kV overhead line and the 132kV overhead line to be removed are the tallest components of the project. This draft ZTV demonstrates that the difference in extent of theoretical visibility (worst case scenario) between the proposed 400kV overhead line



1	05/2021	Final	PM	TC	TC	CW
Rev.	Date	Purpose of revision	Drawn	Check'd	Rev'd	Appr'd

Jacobs

160 Dundee St, Edinburgh, EH11 1DQ, UK.
Tel: +44(0)131 659 1500
www.jacobs.com

Client **nationalgrid**

Project **BRAMFORD TO TWINSTEAD**

Drawing Title **Draft Zone of Theoretical Visibility (ZTV)**

Page 4 of 4

Drawing Status **Final**

Scale @ A3 **1:35,000** **DO NOT SCALE**

Jacobs No. **B2416601**

Client No.

Drawing No. **AAA_B2B_06_Landscape_Visual**

OS Disclaimer: Background Mapping information has been reproduced from the Ordnance Survey map by permission of Ordnance Survey on behalf of The controller of Her Majesty's Stationery Office. ©Crown Copyright Ordnance Survey National Grid Electricity-100024241

FIGURE 7.1

Legend

- Scoping Boundary
- Proposed Grid Supply Point (GSP) Substation
- Study area for European Designated Sites (2km)
- Study area for Hydrological Connections to European Designated Sites (10km)
- Wetlands of International Importance (RAMSARs)
- Special Protection Areas (SPA)
- Main Rivers
- Non-Main Rivers



1	04/2021	Final	PM	TC	TC	CW
Rev.	Date	Purpose of revision	Drawn	Check'd	Rev'd	Appr'd

Jacobs

160 Dundee St, Edinburgh, EH11 1DQ, UK.
Tel: +44(0)131 659 1500
www.jacobs.com

Client
nationalgrid

Project
BRAMFORD TO TWINSTEAD

Drawing Title
European Designated Sites

Page 1 of 1

Drawing Status
Final

Scale @ A3
1:175,000 DO NOT SCALE

Jacobs No.
B2416601

Client No.

Drawing No.
AAA_B2B_07_Biodiversity

© Copyright 2021 Jacobs U.K. Limited. The concepts and information contained in this document are the property of Jacobs. Use or copying of this document in whole or in part without the written permission of Jacobs constitutes an infringement of copyright. Limitation: This drawing has been prepared on behalf of, and for the exclusive use of Jacobs' Client, and is subject to, and issued in accordance with, the provisions of the contract between Jacobs and the Client. Jacobs accepts no liability or responsibility whatsoever for, or in respect of, any use of, or reliance upon, this drawing by any third party.

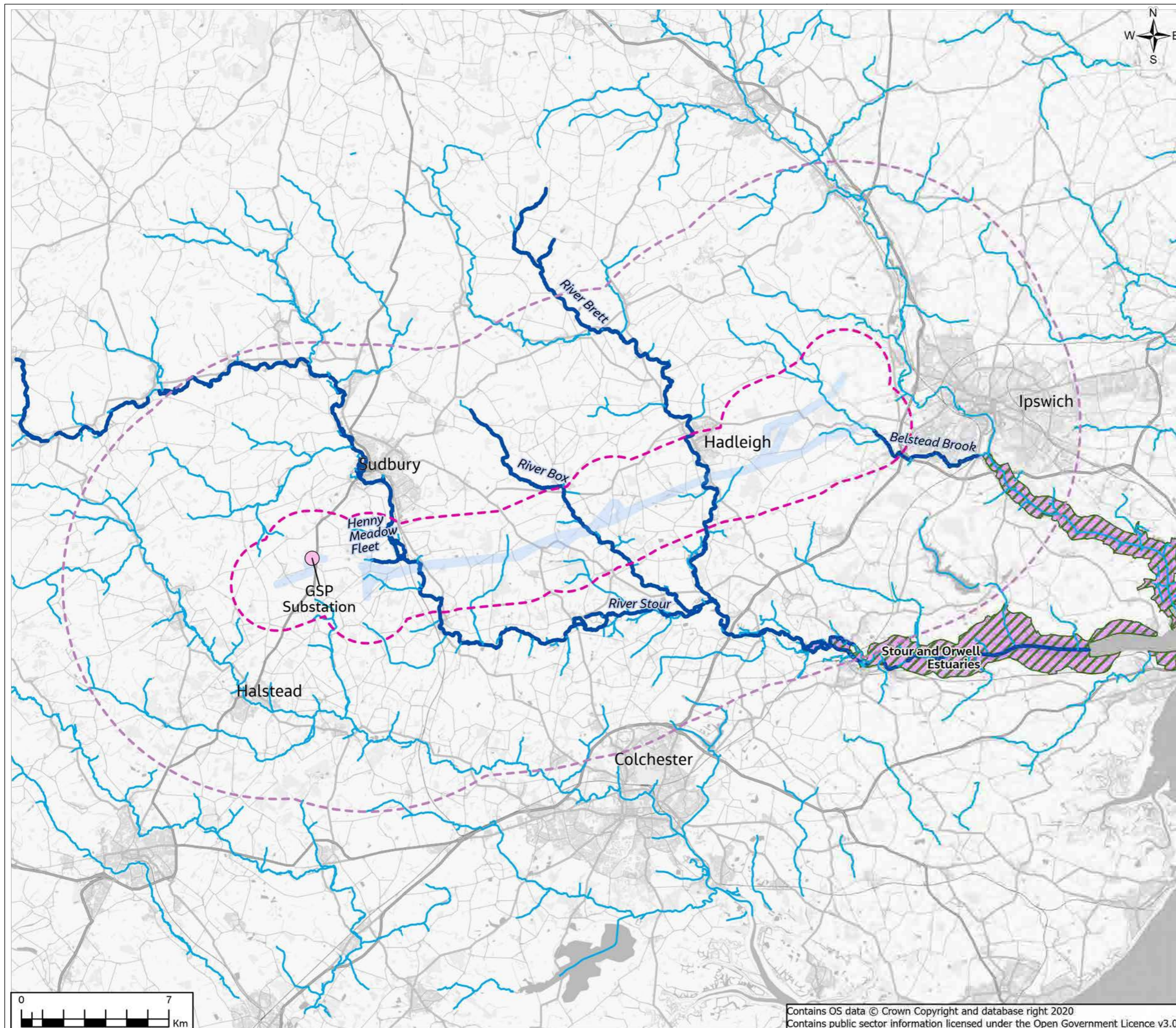

Contains OS data © Crown Copyright and database right 2020
Contains public sector information licensed under the Open Government Licence v3.0

FIGURE 7.2

Legend

- - Section boundaries
- Scoping Boundary
- Proposed Grid Supply Point (GSP) Substation
- Study area for Non-Designated Sites (1km)
- Study area for Designated Sites (2km)
- Site of Special Scientific Interest (SSSI)
- County Wildlife Site (CWS)
- Local Nature Reserve (LNR)

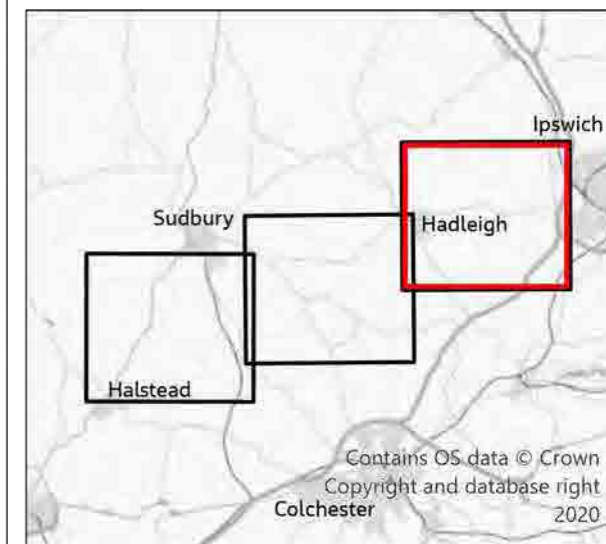
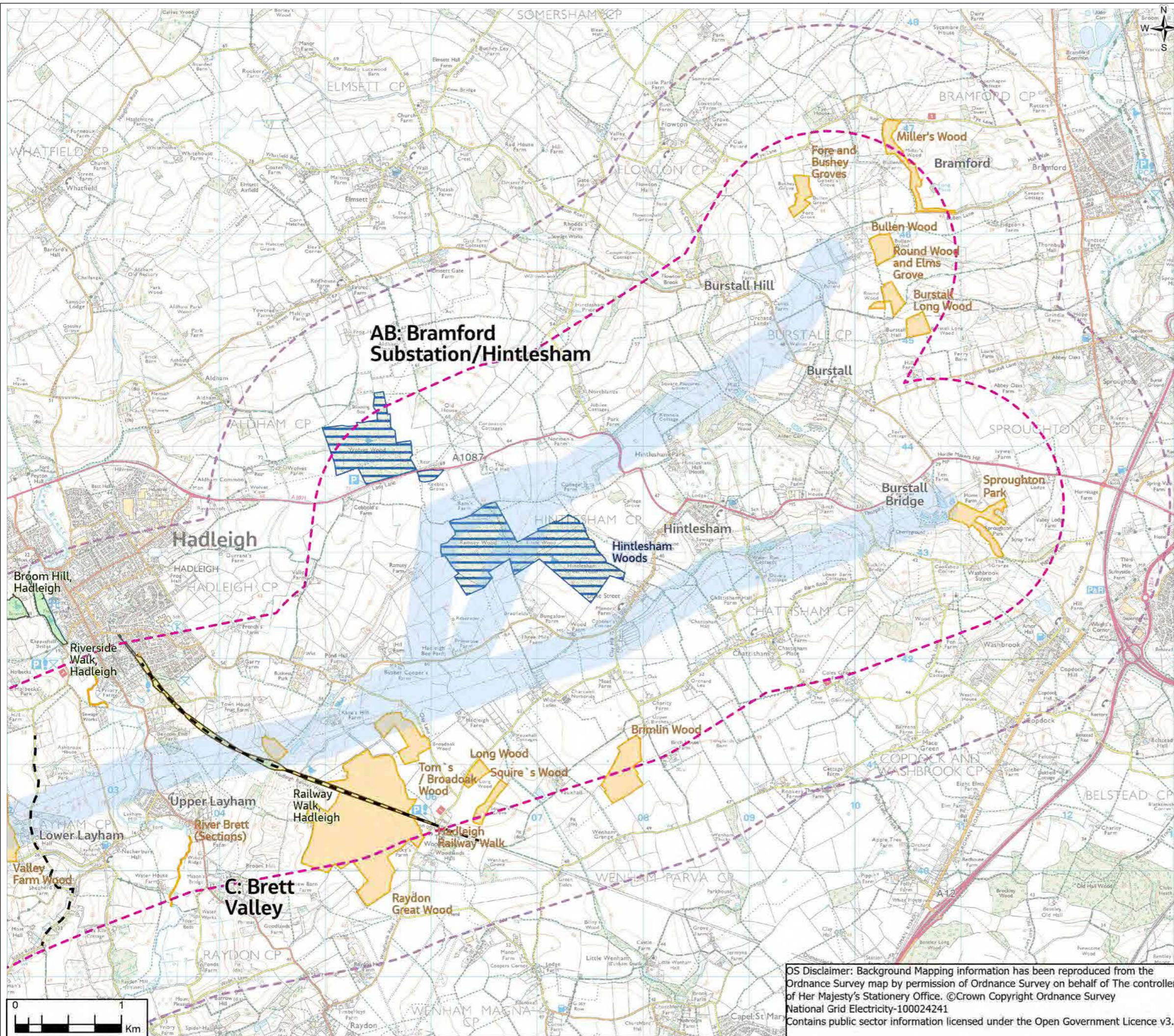

1	04/2021	Final	PM	TC	TC	CW
Rev.	Date	Purpose of revision	Drawn	Check'd	Rev'd	Appr'd

Jacobs

160 Dundee St, Edinburgh, EH11 1DQ, UK.
Tel: +44(0)131 659 1500
www.jacobs.com

Client
nationalgrid

Project
BRAMFORD TO TWINSTEAD

Drawing Title
Statutory and Non-Statutory Sites Designated Sites
Page 1 of 3

Drawing Status
Final

Scale @ A3
1:35,000
DO NOT SCALE

Jacobs No.
B2416601

Client No.

Drawing No.
AAA_B2B_07_Biodiversity

OS Disclaimer: Background Mapping information has been reproduced from the Ordnance Survey map by permission of Ordnance Survey on behalf of The controller of Her Majesty's Stationery Office. ©Crown Copyright Ordnance Survey National Grid Electricity-100024241
Contains public sector information licensed under the Open Government Licence v3.0

FIGURE 7.2

Legend

- - Section boundaries
- Scoping Boundary
- Proposed Grid Supply Point (GSP) Substation
- Study area for Non-Designated Sites (1km)
- Study area for Designated Sites (2km)
- Site of Special Scientific Interest (SSSI)
- County Wildlife Site (CWS)
- Local Nature Reserve (LNR)
- Roadside Nature Reserve (RNR)

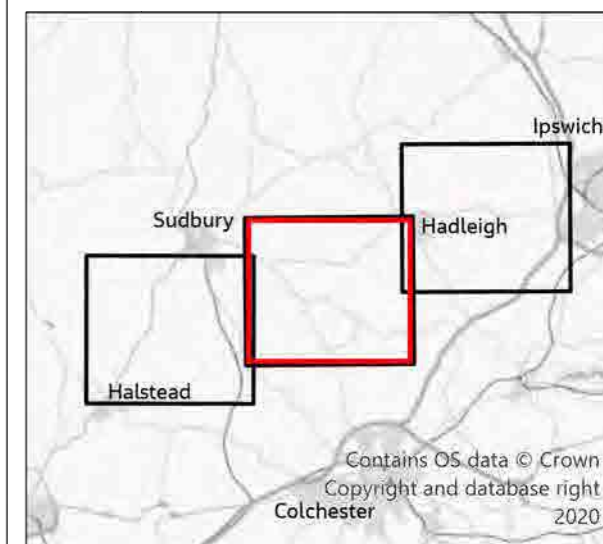
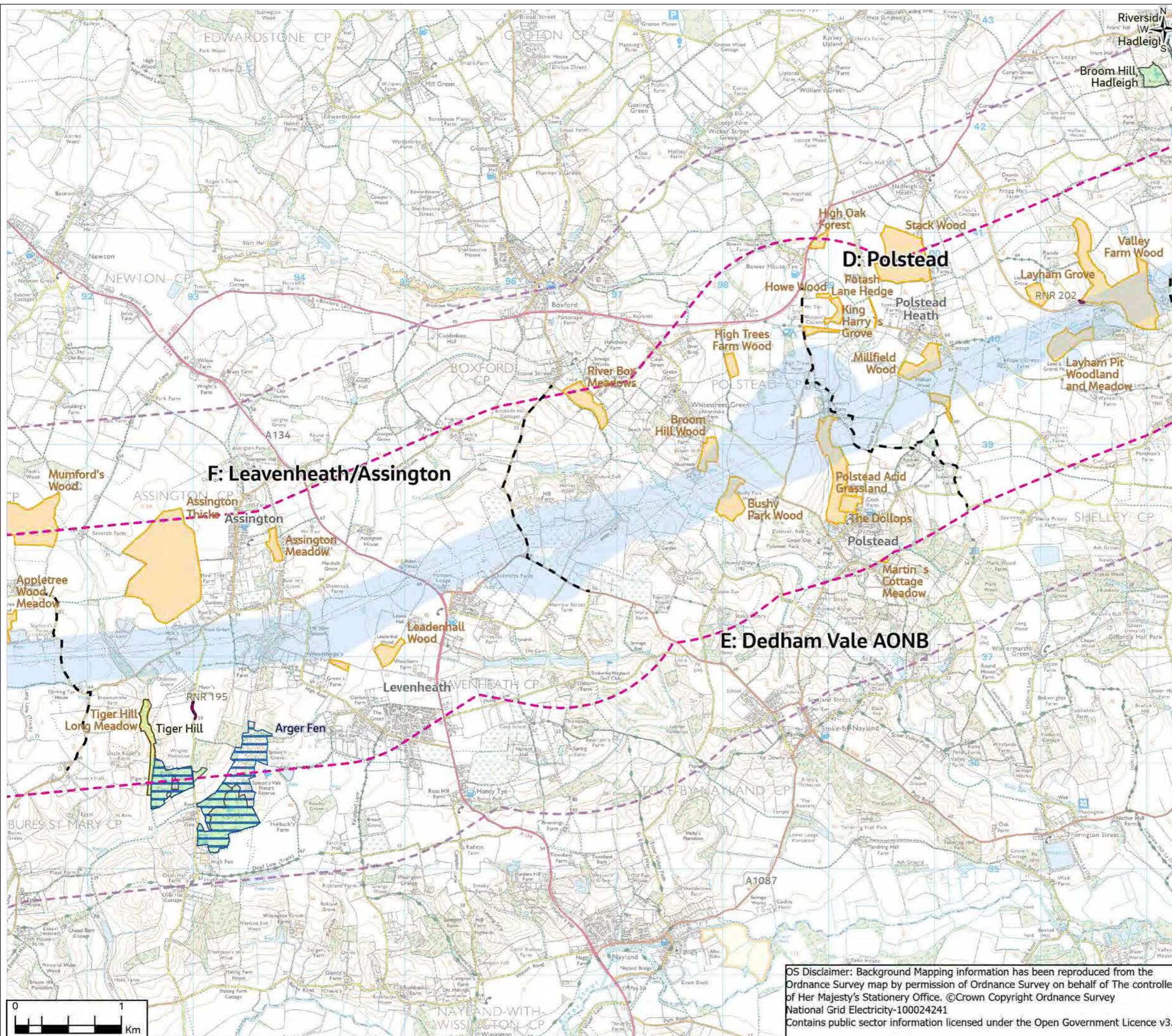

1	04/2021	Final	PM	TC	TC	CW
Rev.	Date	Purpose of revision	Drawn	Check'd	Rev'd	Appr'd

Jacobs

160 Dundee St, Edinburgh, EH11 1DQ, UK.
Tel: +44(0)131 659 1500
www.jacobs.com

Client
nationalgrid

Project
BRAMFORD TO TWINSTEAD

Drawing Title
Statutory and Non-Statutory Sites Designated Sites
Page 2 of 3

Drawing Status
Final

Scale @ A3
1:35,000
DO NOT SCALE

Jacobs No.
B2416601

Client No.

Drawing No.
AAA_B2B_07_Biodiversity

OS Disclaimer: Background Mapping information has been reproduced from the Ordnance Survey map by permission of Ordnance Survey on behalf of The controller of Her Majesty's Stationery Office. ©Crown Copyright Ordnance Survey National Grid Electricity-100024241
Contains public sector information licensed under the Open Government Licence v3.0

FIGURE 7.2

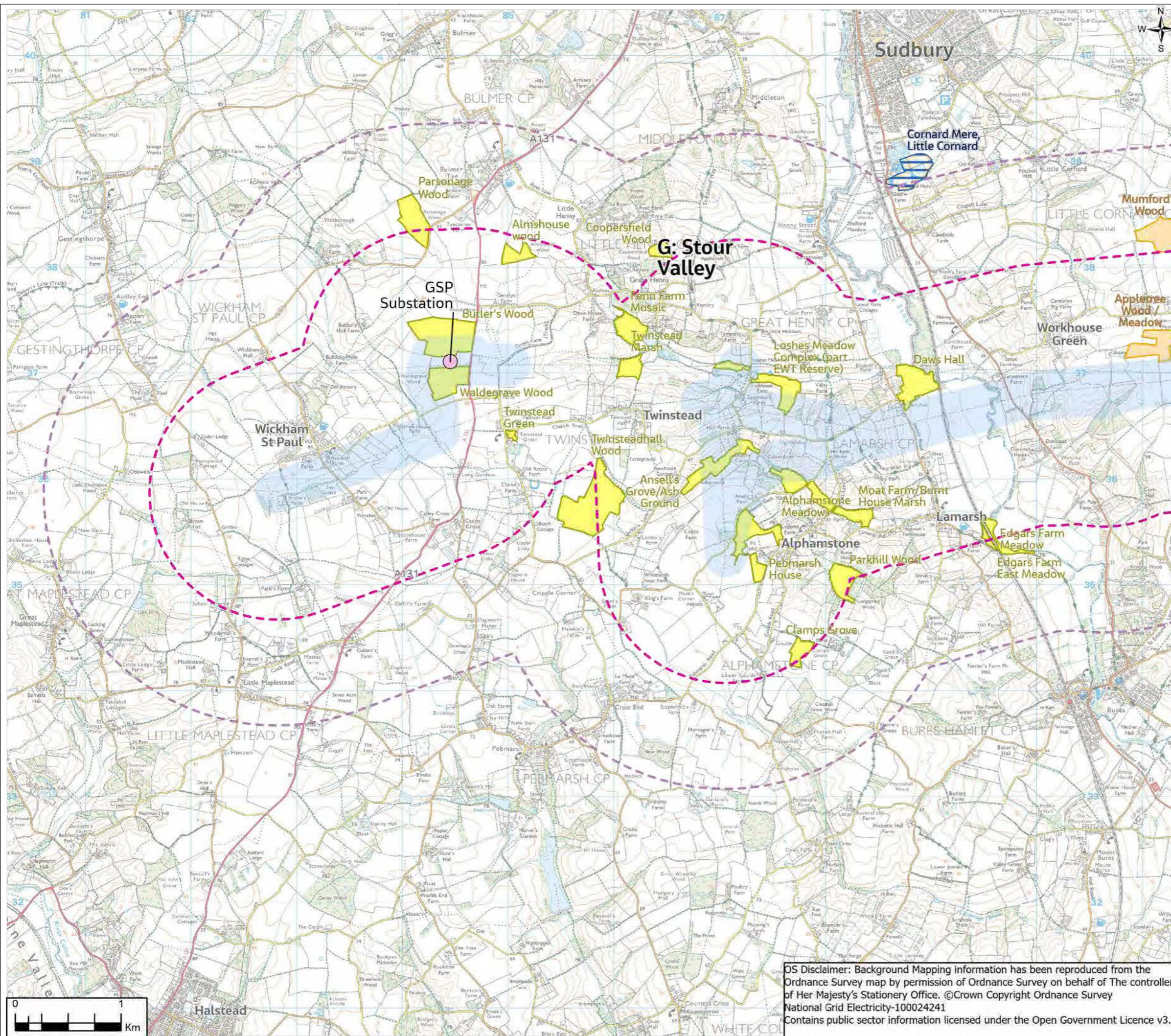

- Legend**
- Scoping Boundary
 - Proposed Grid Supply Point (GSP) Substation
 - Study area for Non-Designated Sites (1km)
 - Study area for Designated Sites (2km)
 - Site of Special Scientific Interest (SSSI)
 - Local Wildlife Site (LWS)
 - County Wildlife Site (CWS)

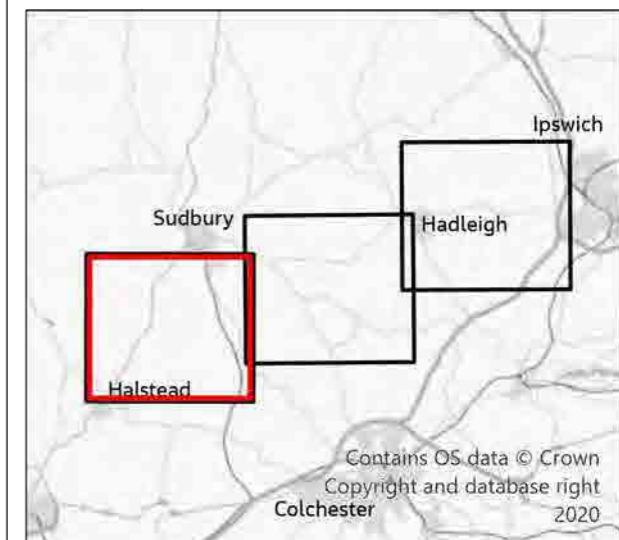

1	04/2021	Final	PM	TC	TC	CW
Rev.	Date	Purpose of revision	Drawn	Check'd	Rev'd	Appr'd

Jacobs

160 Dundee St, Edinburgh, EH11 1DQ, UK.
Tel: +44(0)131 659 1500
www.jacobs.com

Client **nationalgrid**

Project **BRAMFORD TO TWINSTEAD**

Drawing Title **Statutory and Non-Statutory Sites Designated Sites**
Page 3 of 3

Drawing Status **Final**

Scale @ A3 **1:35,000** **DO NOT SCALE**

Jacobs No. **B2416601**

Client No.

Drawing No. **AAA_B2B_07_Biodiversity**

OS Disclaimer: Background Mapping information has been reproduced from the Ordnance Survey map by permission of Ordnance Survey on behalf of The controller of Her Majesty's Stationery Office. ©Crown Copyright Ordnance Survey National Grid Electricity-100024241
Contains public sector information licensed under the Open Government Licence v3.0

FIGURE 7.3

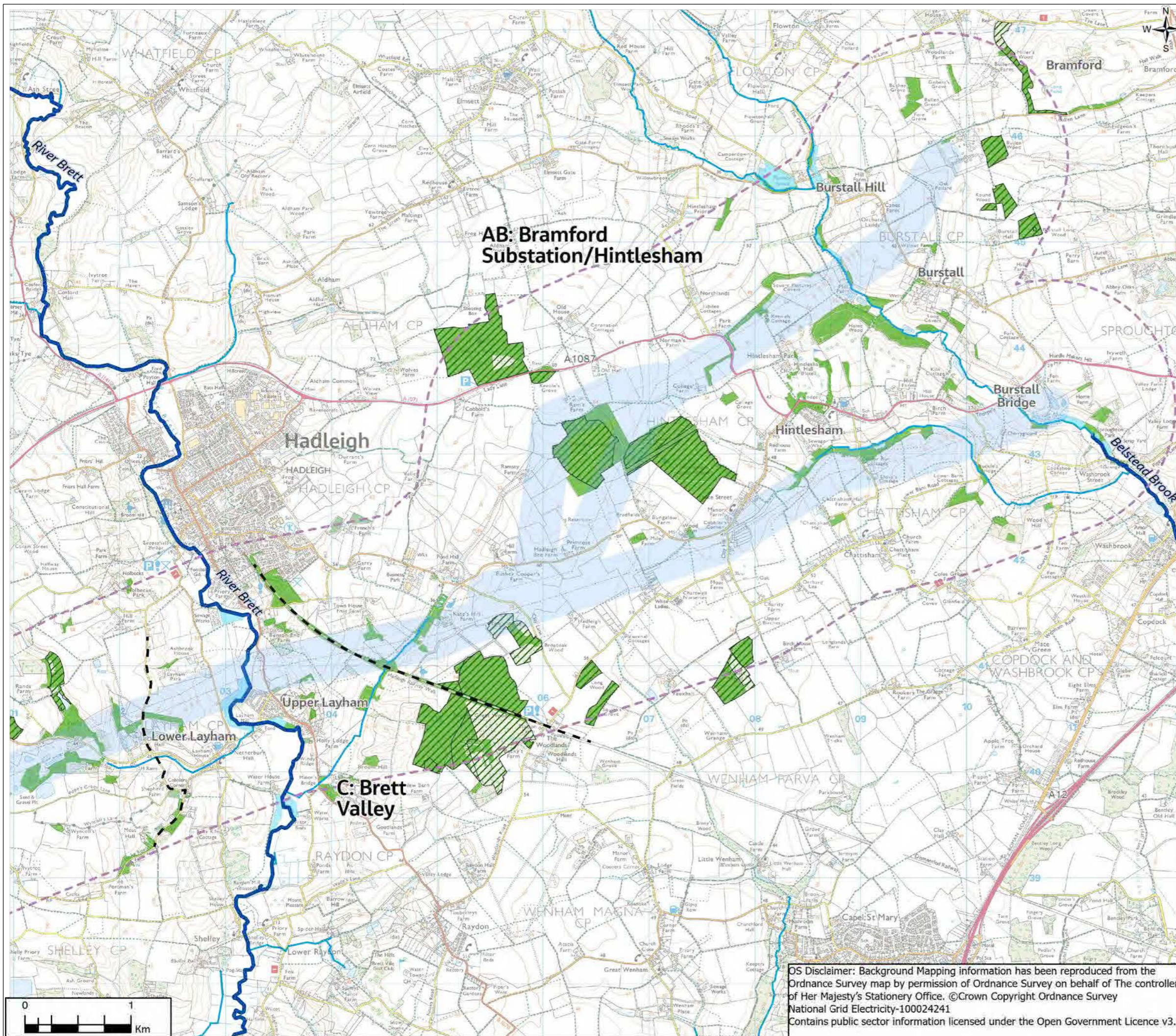

- Legend**
- Section boundaries
 - Scoping Boundary
 - Proposed Grid Supply Point (GSP) Substation
 - Study area (1km)
 - Main Rivers
 - Non-Main Rivers
 - Ancient Woodland
- Priority Habitat Inventory**
- Coastal and Floodplain Grazing Marsh
 - Lowland Calcerous Grassland
 - Lowland Dry Acid Grassland
 - Lowland Meadows
 - Lowland Fens
 - Deciduous Woodland
 - Traditional Orchard

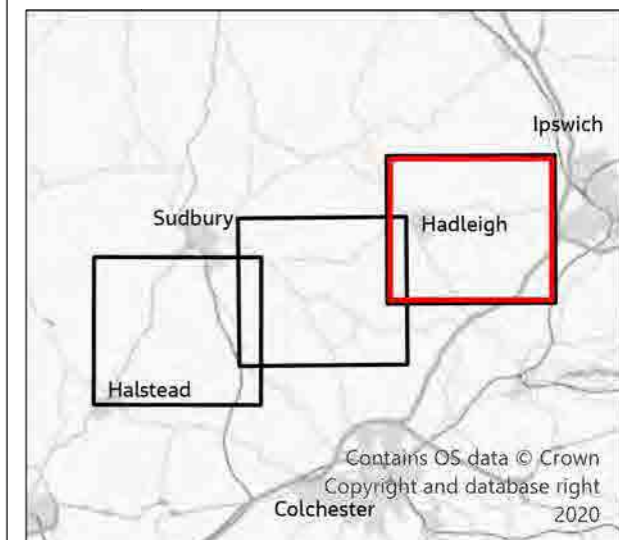

1	04/2021	Final	PM	TC	TC	CW
Rev.	Date	Purpose of revision	Drawn	Check'd	Rev'd	Appr'd

Jacobs

160 Dundee St, Edinburgh, EH11 1DQ, UK.
Tel: +44(0)131 659 1500
www.jacobs.com

Client
nationalgrid

Project
BRAMFORD TO TWINSTEAD

Drawing Title
Priority Habitats and Ancient Woodland
Page 1 of 3

Drawing Status
Final

Scale @ A3
1:35,000
DO NOT SCALE

Jacobs No.
B2416601

Client No.

Drawing No.
AAA_B2B_07_Biodiversity

OS Disclaimer: Background Mapping information has been reproduced from the Ordnance Survey map by permission of Ordnance Survey on behalf of The controller of Her Majesty's Stationery Office. ©Crown Copyright Ordnance Survey National Grid Electricity-100024241
Contains public sector information licensed under the Open Government Licence v3.0

FIGURE 7.3

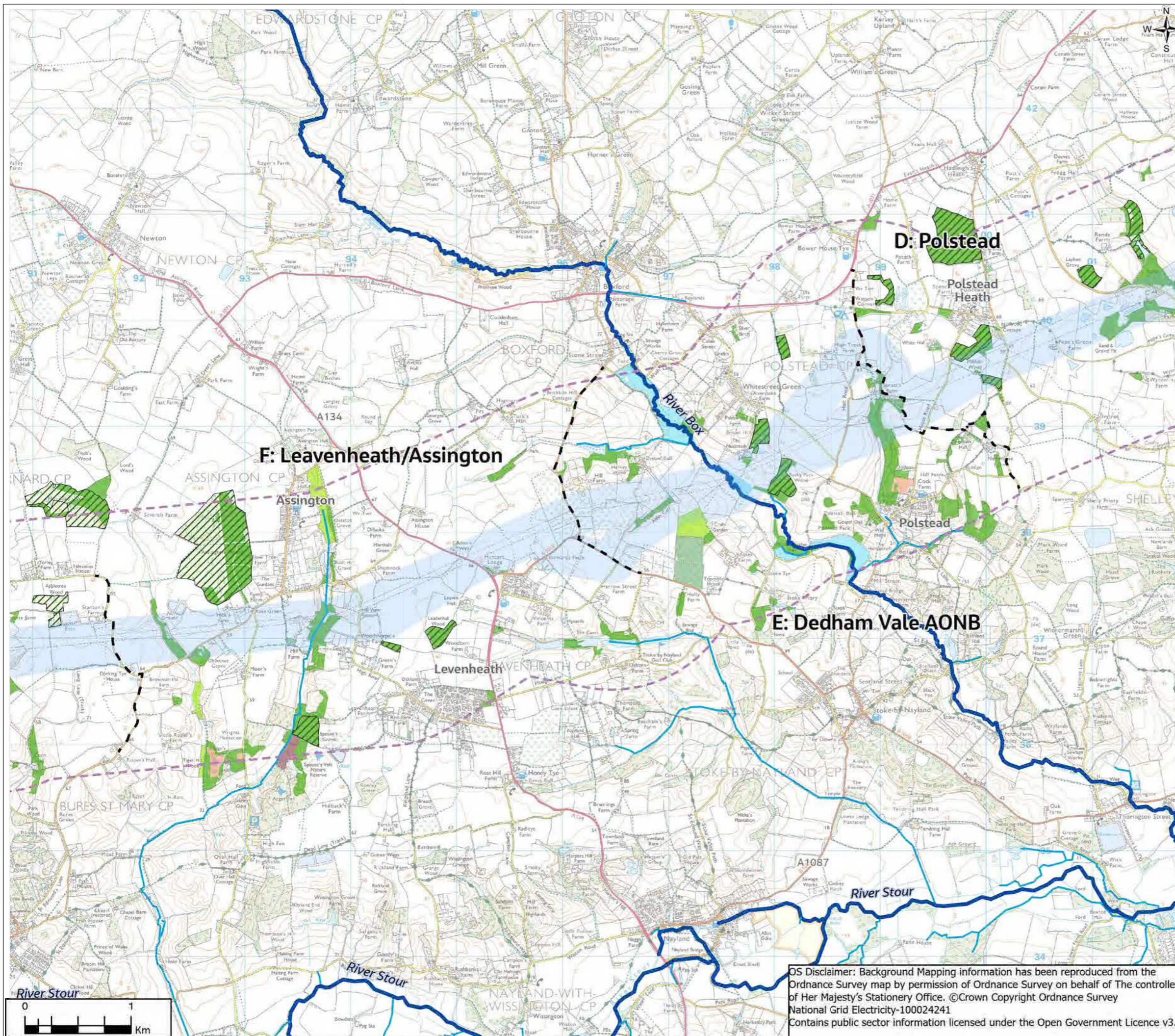

- Legend**
- - Section boundaries
 - Scoping Boundary
 - Proposed Grid Supply Point (GSP) Substation
 - Study area (1km)
 - Main Rivers
 - Non-Main Rivers
 - Ancient Woodland
- Priority Habitat Inventory**
- Coastal and Floodplain Grazing Marsh
 - Lowland Dry Acid Grassland
 - Lowland Meadows
 - Lowland Fens
 - Deciduous Woodland
 - Traditional Orchard

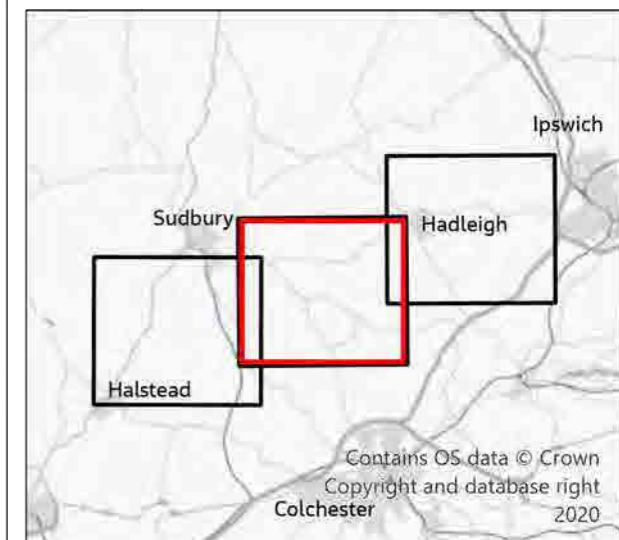

1	04/2021	Final	PM	TC	TC	CW
Rev.	Date	Purpose of revision	Drawn	Check'd	Rev'd	Appr'd

Jacobs

160 Dundee St, Edinburgh, EH11 1DQ, UK.
Tel: +44(0)131 659 1500
www.jacobs.com

Client
nationalgrid

Project
BRAMFORD TO TWINSTEAD

Drawing Title
Priority Habitats and Ancient Woodland
Page 2 of 3

Drawing Status
Final

Scale @ A3
1:35,000
DO NOT SCALE

Jacobs No.
B2416601

Client No.

Drawing No.
AAA_B2B_07_Biodiversity

OS Disclaimer: Background Mapping information has been reproduced from the Ordnance Survey map by permission of Ordnance Survey on behalf of The controller of Her Majesty's Stationery Office. ©Crown Copyright Ordnance Survey National Grid Electricity-100024241
Contains public sector information licensed under the Open Government Licence v3.0

FIGURE 7.3

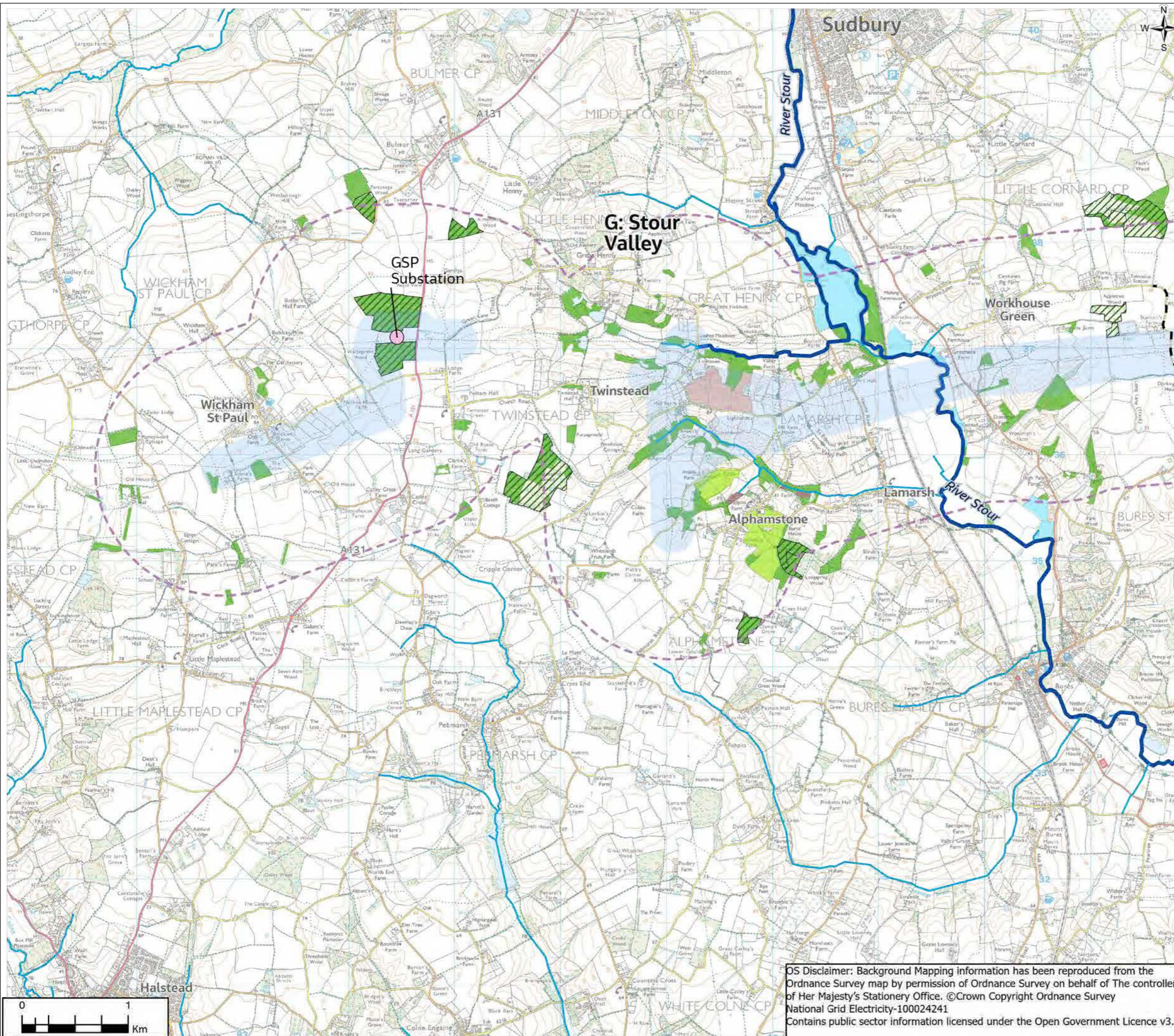

- Legend**
- Section boundaries
 - Scoping Boundary
 - Proposed Grid Supply Point (GSP) Substation
 - Study area (1km)
 - Main Rivers
 - Non-Main Rivers
 - ▨ Ancient Woodland
- Priority Habitat Inventory**
- Coastal and Floodplain Grazing Marsh
 - Lowland Dry Acid Grassland
 - Lowland Meadows
 - Lowland Fens
 - Reedbeds
 - Deciduous Woodland
 - Traditional Orchard

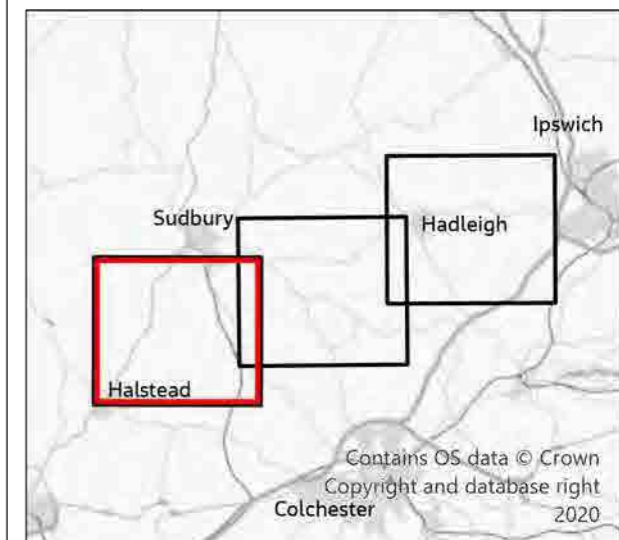

1	04/2021	Final	PM	TC	TC	CW
Rev.	Date	Purpose of revision	Drawn	Check'd	Rev'd	Appr'd



160 Dundee St, Edinburgh, EH11 1DQ, UK.
Tel: +44(0)131 659 1500
www.jacobs.com

Client
nationalgrid

Project
BRAMFORD TO TWINSTEAD

Drawing Title
Priority Habitats and Ancient Woodland
Page 3 of 3

Drawing Status
Final

Scale @ A3
1:35,000
DO NOT SCALE

Jacobs No.
B2416601

Client No.

Drawing No.
AAA_B2B_07_Biodiversity

OS Disclaimer: Background Mapping information has been reproduced from the Ordnance Survey map by permission of Ordnance Survey on behalf of The controller of Her Majesty's Stationery Office. ©Crown Copyright Ordnance Survey National Grid Electricity-100024241
Contains public sector information licensed under the Open Government Licence v3.0

AB: Bramford Substation/Hintlesham

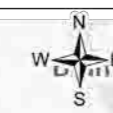
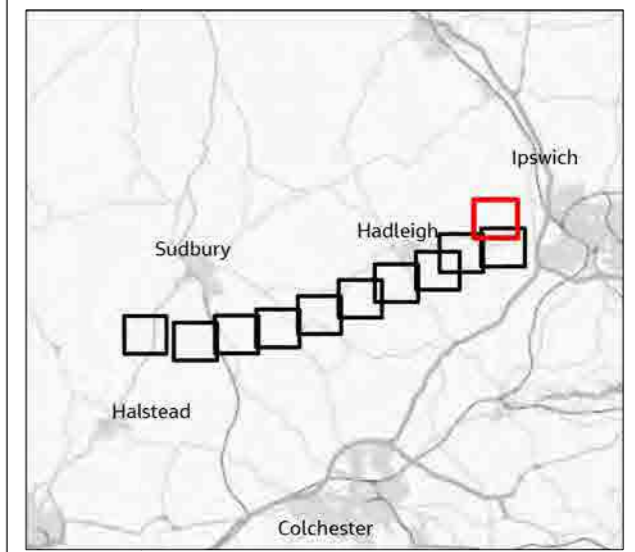

FIGURE 7.4

- Legend
- Scoping Boundary
 - Proposed Grid Supply Point (GSP) Substation
 - A2.2 - Scattered scrub
 - A3.1 - Scattered broad-leaved tree
 - A3.2 - Scattered coniferous tree
 - G1 - Standing water
 - G2 - Running water
 - J2.11 - Native species-rich intact hedge
 - J2.12 - Species-poor intact hedge
 - J2.21 - Native species-rich defunct hedge
 - J2.22 - Species-poor defunct hedge
 - J2.31 - Native species-rich hedge and trees
 - J2.32 - Species-poor hedge and trees
 - J2.4 - Fence
 - J2.6 - Dry ditch
 - A1.1.1 - Semi-natural broad-leaved woodland
 - A1.1.2 - Plantation broad-leaved woodland
 - A1.3.2 - Plantation mixed woodland
 - A2.1 - Dense/continuous scrub
 - B2.3 - Species-rich modified neutral grassland
 - B2.4 - Species-poor modified neutral grassland
 - B4 - Improved grassland
 - B6 - Poor semi-improved grassland
 - C3.1 - Tall ruderal
 - G1 - Standing water
 - G2 - Running Water
 - J1.1 - Arable
 - J1.2 - Amenity grassland
 - J1.3 - Ephemeral/short perennial trees
 - J37 - Track
 - J4 - Bare ground



1	04/2021	Final	PM	TC	TC	CW
Rev.	Date	Purpose of revision	Drawn	Check'd	Rev'd	Appr'd



160 Dundee St, Edinburgh, EH11 1DQ, UK
Tel: +44(0)131 659 1500
www.jacobs.com

Client
nationalgrid

Project
BRAMFORD TO TWINSTEAD

Drawing Title
Phase 1 Habitat Survey
Page 1 of 11

Drawing Status
Final

Scale @ A3
1:10,000
DO NOT SCALE

Jacobs No.
B2416601

Drawing No.
AAA_B2B_07_Biodiversity

© Copyright 2021 Jacobs U.K. Limited. The concepts and information contained in this document are the property of Jacobs. Use or copying of this document in whole or in part without the written permission of Jacobs constitutes an infringement of copyright. Limitation: This drawing has been prepared on behalf of, and for the exclusive use of Jacobs' Client, and is subject to, and issued in accordance with, the provisions of the contract between Jacobs and the Client. Jacobs accepts no liability or responsibility whatsoever for, or in respect of, any use of, or reliance upon, this drawing by any third party.

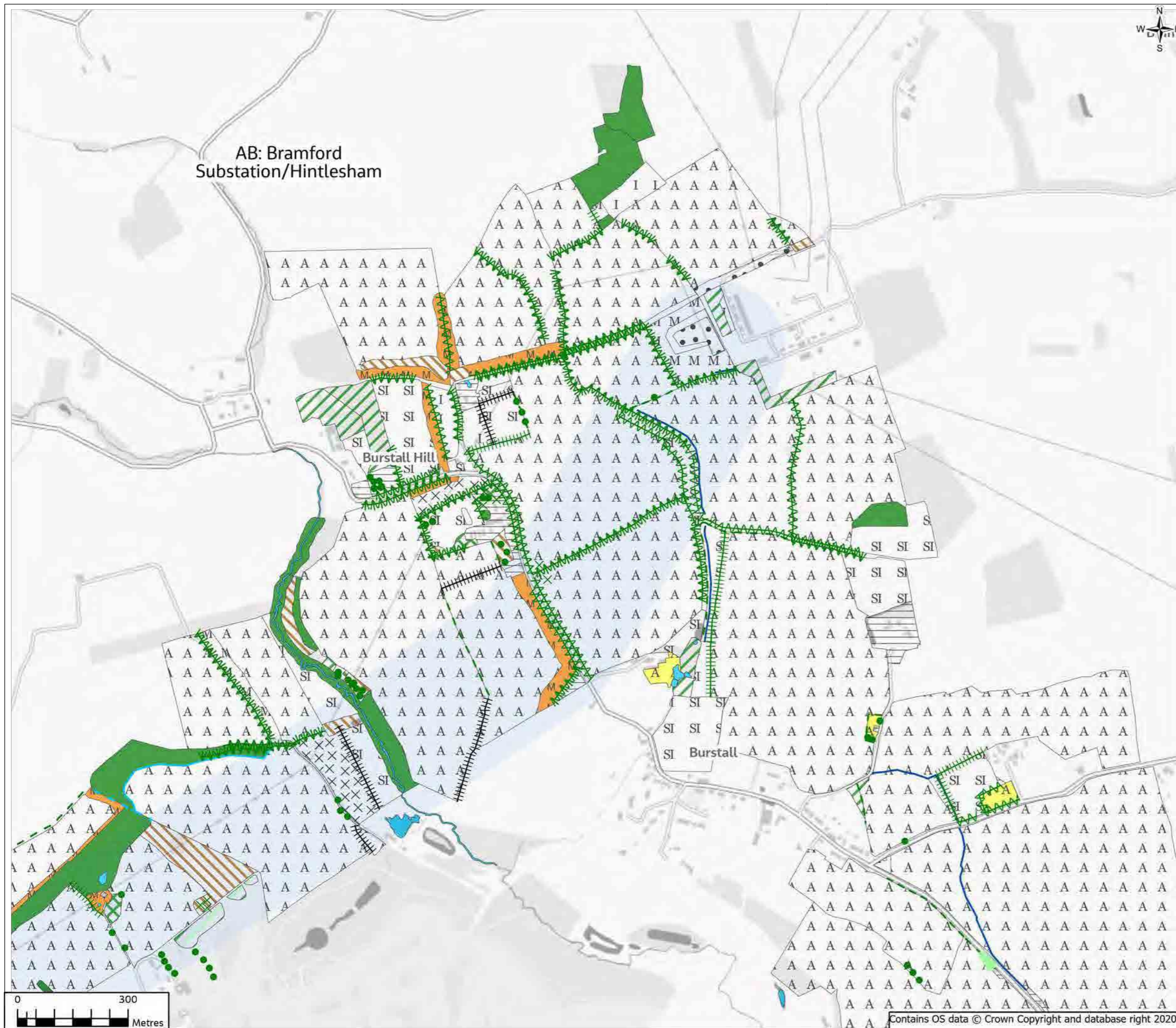

Contains OS data © Crown Copyright and database right 2020

FIGURE 7.4

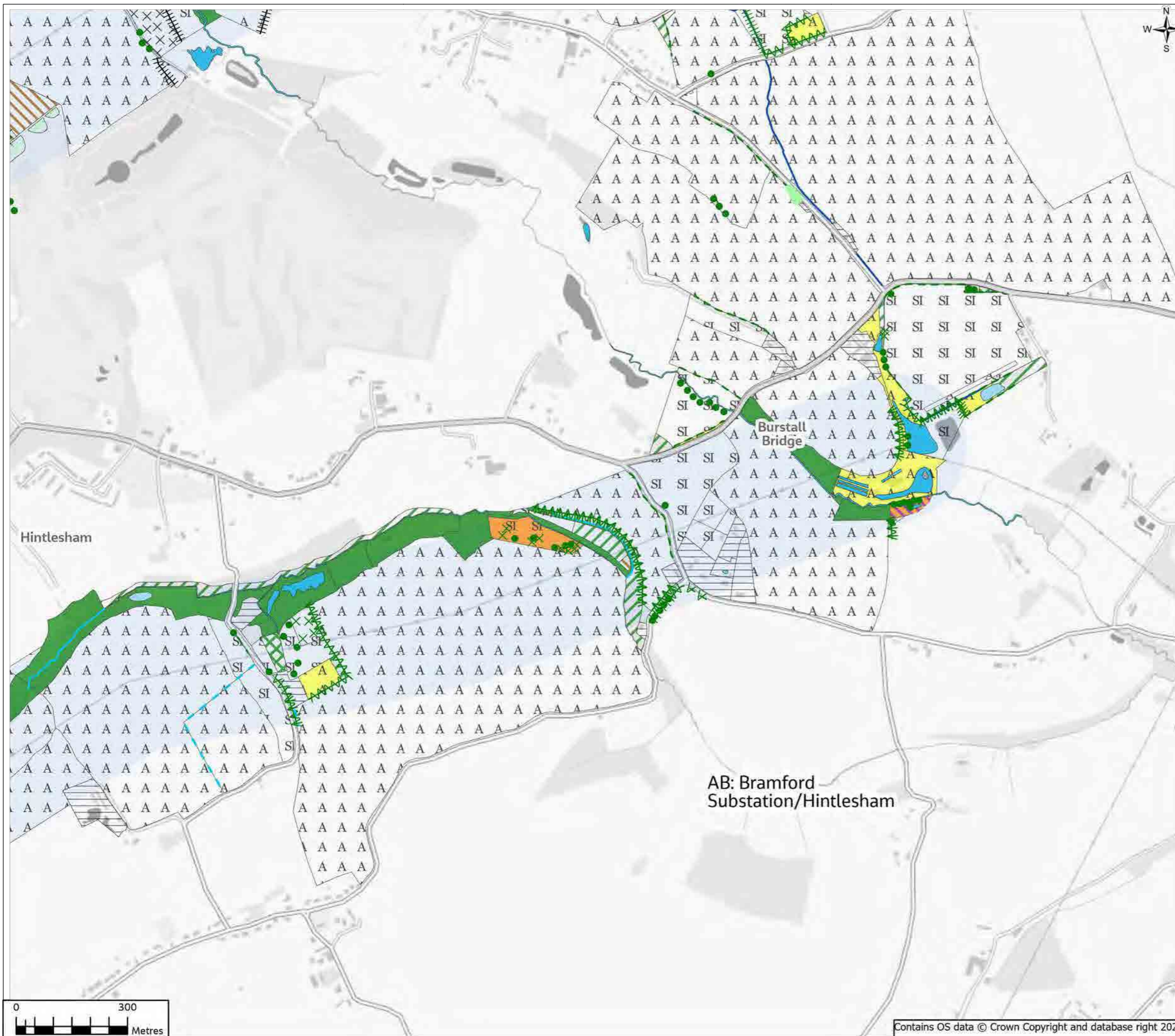

- Legend**
- Scoping Boundary
 - Proposed Grid Supply Point (GSP) Substation
 - A2.2 - Scattered scrub
 - A3.1 - Scattered broad-leaved tree
 - A3.2 - Scattered coniferous tree
 - G1 - Standing water
 - G2 - Running water
 - J2.11 - Native species-rich intact hedge
 - J2.12 - Species-poor intact hedge
 - J2.21 - Native species-rich defunct hedge
 - J2.22 - Species-poor defunct hedge
 - J2.31 - Native species-rich hedge and trees
 - J2.32 - Species-poor hedge and trees
 - J2.4 - Fence
 - J2.6 - Dry ditch
 - A1.1.1 - Semi-natural broad-leaved woodland
 - A1.1.2 - Plantation broad-leaved woodland
 - A1.2.2 - Plantation coniferous woodland
 - A1.3.2 - Plantation mixed woodland
 - A2.1 - Dense/continuous scrub
 - B2.2 - Semi-improved neutral grassland
 - B5 - Marsh/marshy grassland
 - B6 - Poor semi-improved grassland
 - C3.1 - Tall ruderal
 - F1 - Swamp
 - G1 - Standing water
 - G2 - Running Water
 - J1.1 - Arable
 - J1.2 - Amenity grassland
 - J1.3 - Ephemeral/short perennial
 - J37 - Track
 - J4 - Bare ground

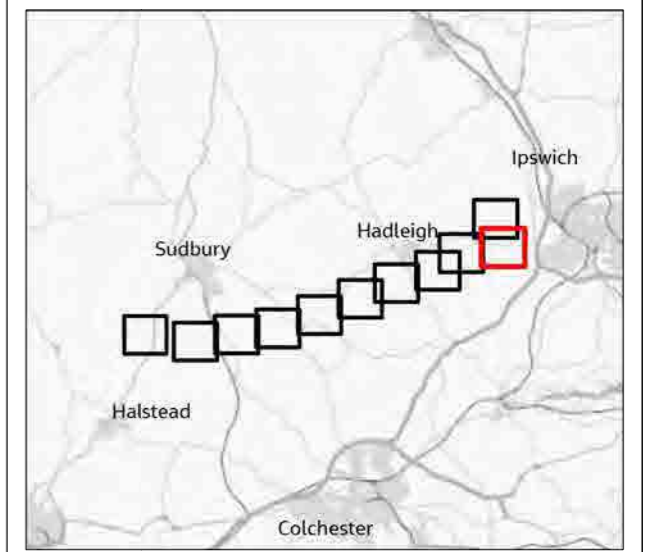

1	04/2021	Final	PM	TC	TC	CW
Rev.	Date	Purpose of revision	Drawn	Check'd	Rev'd	Appr'd

Jacobs

160 Dundee St, Edinburgh, EH11 1DQ, UK.
Tel: +44(0)131 659 1500
www.jacobs.com

Client **nationalgrid**

Project **BRAMFORD TO TWINSTEAD**

Drawing Title **Phase 1 Habitat Survey**
Page 2 of 11

Drawing Status **Final**

Scale @ A3 **1:10,000** **DO NOT SCALE**

Jacobs No. **B2416601**

Drawing No. **AAA_B2B_07_Biodiversity**

© Copyright 2021 Jacobs U.K. Limited. The concepts and information contained in this document are the property of Jacobs. Use or copying of this document in whole or in part without the written permission of Jacobs constitutes an infringement of copyright. Limitation: This drawing has been prepared on behalf of, and for the exclusive use of Jacobs' Client, and is subject to, and issued in accordance with, the provisions of the contract between Jacobs and the Client. Jacobs accepts no liability or responsibility whatsoever for, or in respect of, any use of, or reliance upon, this drawing by any third party.

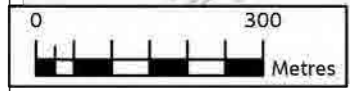

Contains OS data © Crown Copyright and database right 2020

FIGURE 7.4

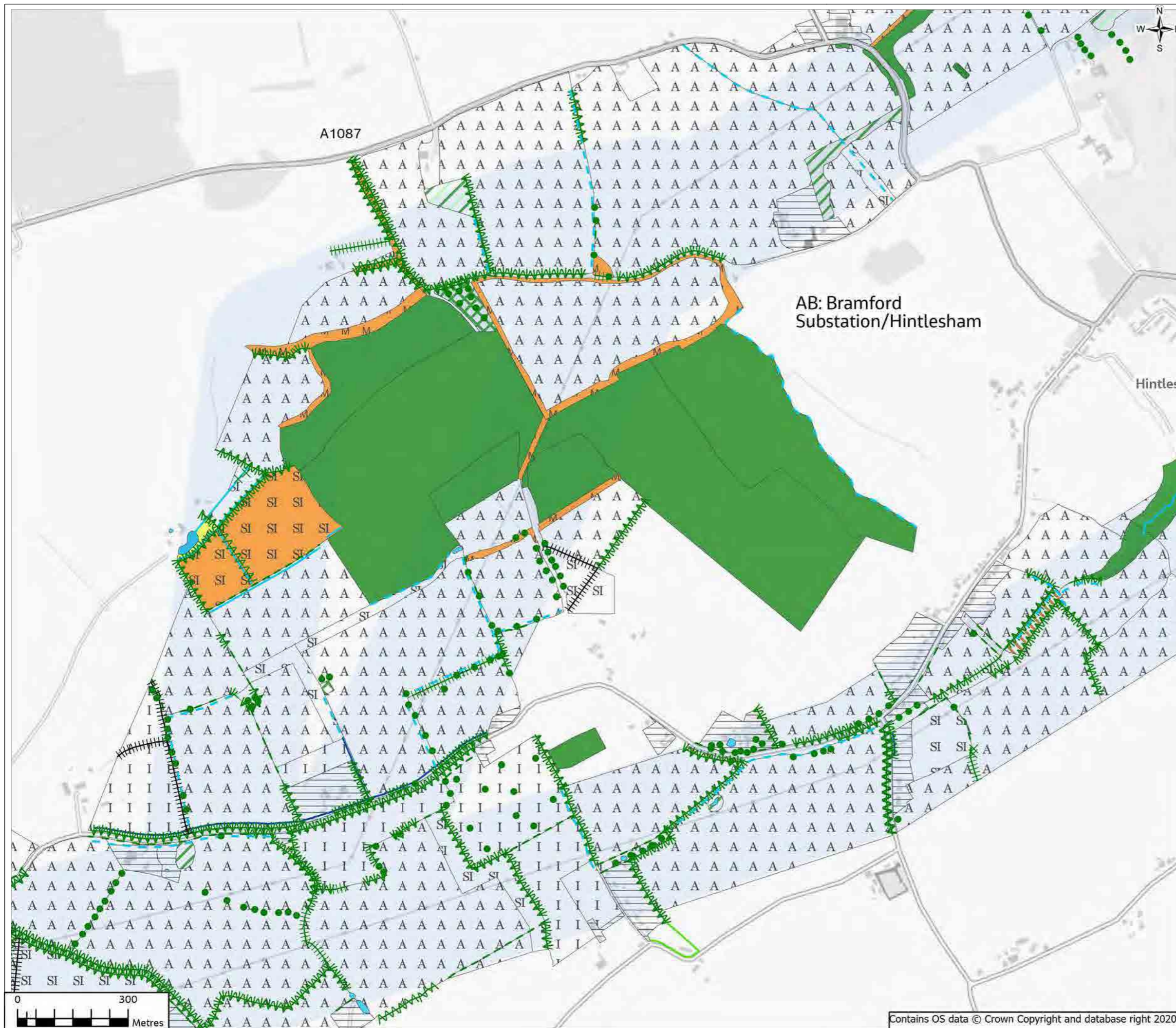

- Legend**
- Scoping Boundary
 - Proposed Grid Supply Point (GSP) Substation
 - A2.2 - Scattered scrub
 - A3.1 - Scattered broad-leaved tree
 - Conifer Hedge
 - G1 - Standing water
 - G2 - Running water
 - J2.11 - Native species-rich intact hedge
 - J2.12 - Species-poor intact hedge
 - J2.21 - Native species-rich defunct hedge
 - J2.22 - Species-poor defunct hedge
 - J2.31 - Native species-rich hedge and trees
 - J2.32 - Species-poor hedge and trees
 - J2.4 - Fence
 - J2.6 - Dry ditch
 - A1.1.1 - Semi-natural broad-leaved woodland
 - A1.1.2 - Plantation broad-leaved woodland
 - A1.2.2 - Plantation coniferous woodland
 - A1.3.2 - Plantation mixed woodland
 - A2.1 - Dense/continuous scrub
 - B2.2 - Semi-improved neutral grassland
 - B2.3 - Species-rich modified neutral grassland
 - B2.4 - Species-poor modified neutral grassland
 - B4 - Improved grassland
 - B6 - Poor semi-improved grassland
 - C3.1 - Tall ruderal
 - G1 - Standing water
 - G2 - Running Water
 - J1.1 - Arable
 - J1.2 - Amenity grassland
 - J37 - Track

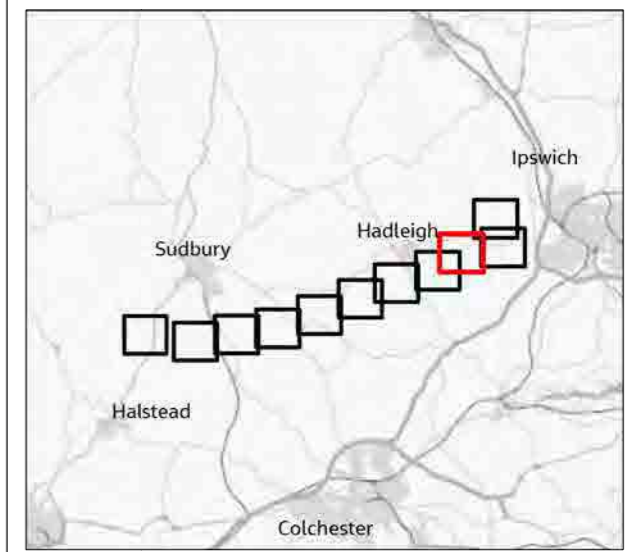

1	04/2021	Final	PM	TC	TC	CW
Rev.	Date	Purpose of revision	Drawn	Check'd	Rev'd	Appr'd

Jacobs

160 Dundee St, Edinburgh, EH11 1DQ, UK
Tel: +44(0)131 659 1500
www.jacobs.com

Client
nationalgrid

Project
BRAMFORD TO TWINSTEAD

Drawing Title
Phase 1 Habitat Survey
Page 3 of 11

Drawing Status
Final

Scale @ A3 1:10,000 DO NOT SCALE

Jacobs No. B2416601
Client No.

Drawing No. AAA_B2B_07_Biodiversity

© Copyright 2021 Jacobs U.K. Limited. The concepts and information contained in this document are the property of Jacobs. Use or copying of this document in whole or in part without the written permission of Jacobs constitutes an infringement of copyright. Limitation: This drawing has been prepared on behalf of, and for the exclusive use of Jacobs' Client, and is subject to, and issued in accordance with, the provisions of the contract between Jacobs and the Client. Jacobs accepts no liability or responsibility whatsoever for, or in respect of, any use of, or reliance upon, this drawing by any third party.

Contains OS data © Crown Copyright and database right 2020

gh

AB: Bramford Substation/Hintlesham



Upper Layham AB: Bramford Substation/Hintlesham

FIGURE 7.4

- Legend**
- Section boundaries
 - Scoping Boundary
 - Proposed Grid Supply Point (GSP) Substation
 - × A2.2 - Scattered scrub
 - A3.1 - Scattered broad-leaved tree
 - G1 - Standing water
 - G2 - Running water
 - W J2.11 - Native species-rich intact hedge
 - W J2.12 - Species-poor intact hedge
 - W J2.21 - Native species-rich defunct hedge
 - W J2.22 - Species-poor defunct hedge
 - W J2.31 - Native species-rich hedge and trees
 - W J2.32 - Species-poor hedge and trees
 - J2.4 - Fence
 - J2.6 - Dry ditch
 - A1.1.1 - Semi-natural broad-leaved woodland
 - A1.1.2 - Plantation broad-leaved woodland
 - A1.2.2 - Plantation coniferous woodland
 - A1.3.2 - Plantation mixed woodland
 - A2.1 - Dense/continuous scrub
 - A5 - Orchard
 - B1.2 - Semi-improved acid grassland
 - B2.2 - Semi-improved neutral grassland
 - B2.3 - Species-rich modified neutral grassland
 - B4 - Improved grassland
 - B5 - Marsh/marshy grassland
 - B6 - Poor semi-improved grassland
 - C1.1 - Continuous bracken
 - C3.1 - Tall ruderal
 - F1 - Swamp
 - G1 - Standing water
 - G2 - Running Water
 - J1.1 - Arable
 - J1.2 - Amenity grassland
 - J1.4 - Introduced shrub
 - J37 - Track

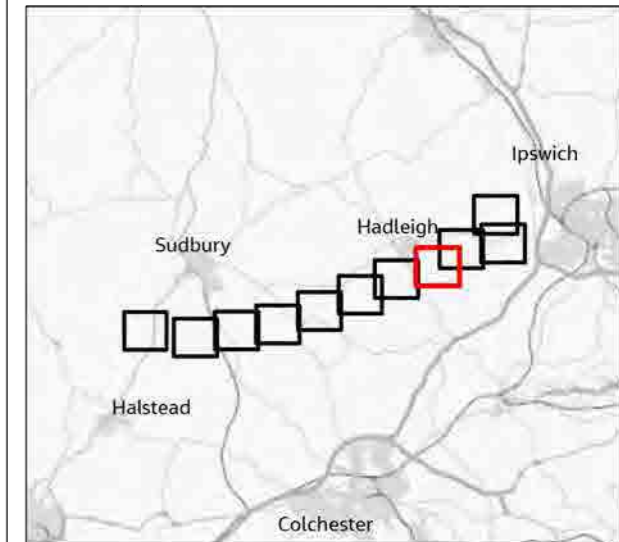

1	04/2021	Final	PM	TC	TC	CW
Rev.	Date	Purpose of revision	Drawn	Check'd	Rev'd	Appr'd

Jacobs

160 Dundee St, Edinburgh, EH11 1DQ, UK.
Tel: +44(0)131 659 1500
www.jacobs.com

Client **nationalgrid**

Project **BRAMFORD TO TWINSTEAD**

Drawing Title **Phase 1 Habitat Survey**
Page 4 of 11

Drawing Status **Final**

Scale @ A3 **1:10,000** **DO NOT SCALE**

Jacobs No. **B2416601**

Client No.

Drawing No. **AAA_B2B_07_Biodiversity**

© Copyright 2021 Jacobs U.K. Limited. The concepts and information contained in this document are the property of Jacobs. Use or copying of this document in whole or in part without the written permission of Jacobs constitutes an infringement of copyright. Limitation: This drawing has been prepared on behalf of, and for the exclusive use of Jacobs' Client, and is subject to, and issued in accordance with, the provisions of the contract between Jacobs and the Client. Jacobs accepts no liability or responsibility whatsoever for, or in respect of, any use of, or reliance upon, this drawing by any third party.

Contains OS data © Crown Copyright and database right 2020

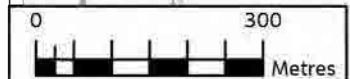
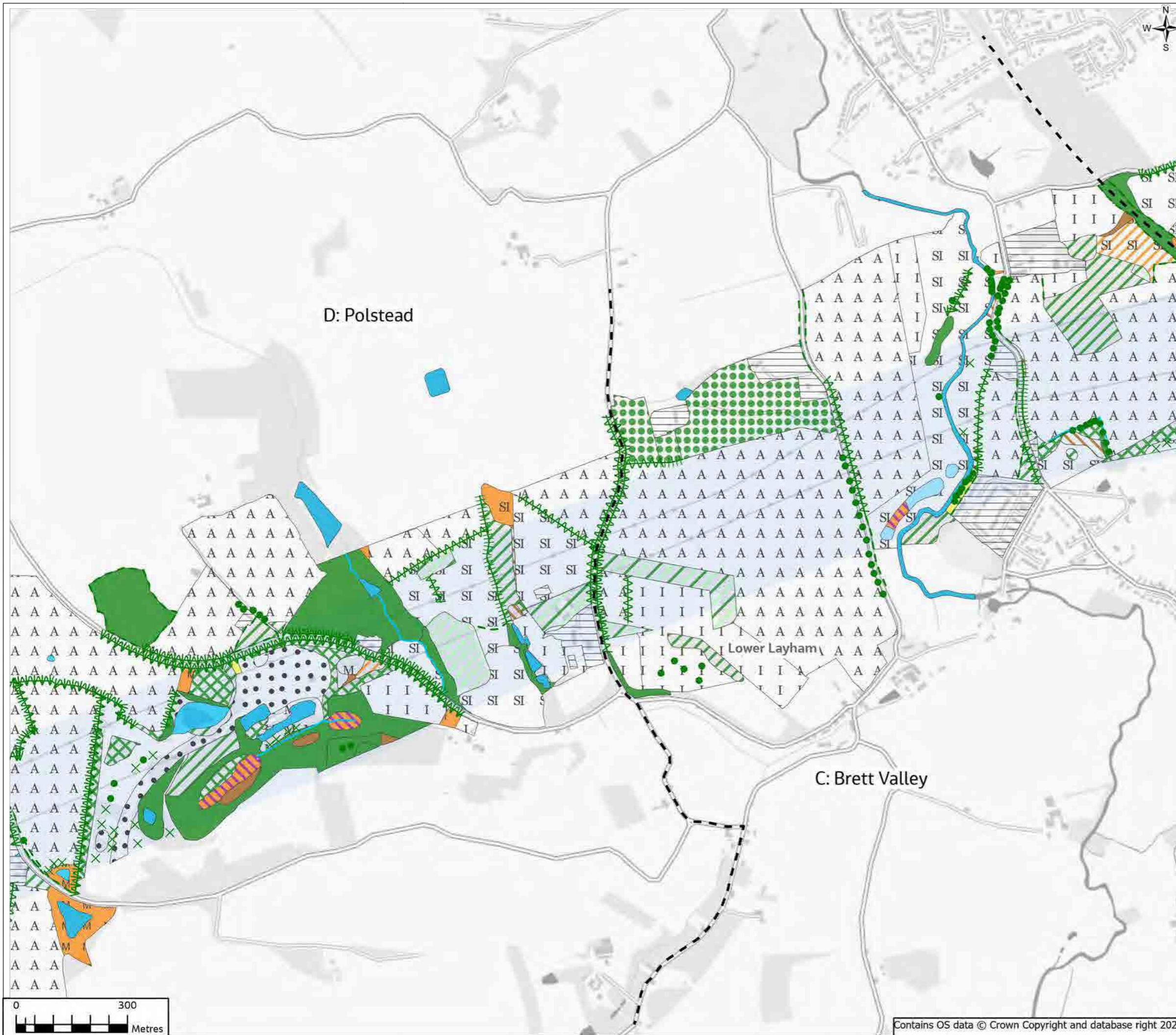
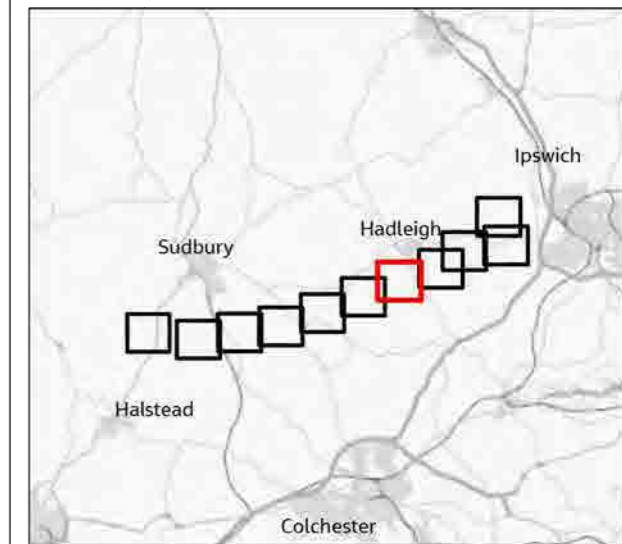

FIGURE 7.4



- Legend**
- Section boundaries
 - Scoping Boundary
 - Proposed Grid Supply Point (GSP) Substation
 - ✕ A2.2 - Scattered scrub
 - A3.1 - Scattered broad-leaved tree
 - G2 - Running water
 - W J2.11 - Native species-rich intact hedge
 - J2.12 - Species-poor intact hedge
 - J2.22 - Species-poor defunct hedge
 - W J2.31 - Native species-rich hedge and trees
 - H J2.32 - Species-poor hedge and trees
 - A1.1.1 - Semi-natural broad-leaved woodland
 - A1.1.2 - Plantation broad-leaved woodland
 - A1.2.2 - Plantation coniferous woodland
 - A1.3.2 - Plantation mixed woodland
 - A2.1 - Dense/continuous scrub
 - A3.1 - Broad-leaved parkland/scattered trees
 - A5 - Orchard
 - B1.1 - Unimproved acid grassland
 - B1.2 - Semi-improved acid grassland
 - B2.2 - Semi-improved neutral grassland
 - B2.3 - Species-rich modified neutral grassland
 - B2.4 - Species-poor modified neutral grassland
 - B4 - Improved grassland
 - B5 - Marsh/marshy grassland
 - B6 - Poor semi-improved grassland
 - C1.1 - Continuous bracken
 - C3.1 - Tall ruderal
 - E2.1 - Acid/neutral flush
 - F1 - Swamp
 - G1 - Standing water
 - G2 - Running Water
 - J1.1 - Arable
 - J1.2 - Amenity grassland
 - J37 - Track
 - J4 - Bare ground



1	04/2021	Final	PM	TC	TC	CW
Rev.	Date	Purpose of revision	Drawn	Check'd	Rev'd	Appr'd

Jacobs

160 Dundee St, Edinburgh, EH11 1DQ, UK
Tel: +44(0)131 659 1500
www.jacobs.com

Client
nationalgrid

Project
BRAMFORD TO TWINSTEAD

Drawing Title
Phase 1 Habitat Survey
Page 5 of 11

Drawing Status
Final

Scale @ A3
1:10,000
DO NOT SCALE

Jacobs No.
B2416601

Client No.

Drawing No.
AAA_B2B_07_Biodiversity

© Copyright 2021 Jacobs U.K. Limited. The concepts and information contained in this document are the property of Jacobs. Use or copying of this document in whole or in part without the written permission of Jacobs constitutes an infringement of copyright. Limitation: This drawing has been prepared on behalf of, and for the exclusive use of Jacobs' Client, and is subject to, and issued in accordance with, the provisions of the contract between Jacobs and the Client. Jacobs accepts no liability or responsibility whatsoever for, or in respect of, any use of, or reliance upon, this drawing by any third party.

Contains OS data © Crown Copyright and database right 2020

FIGURE 7.4

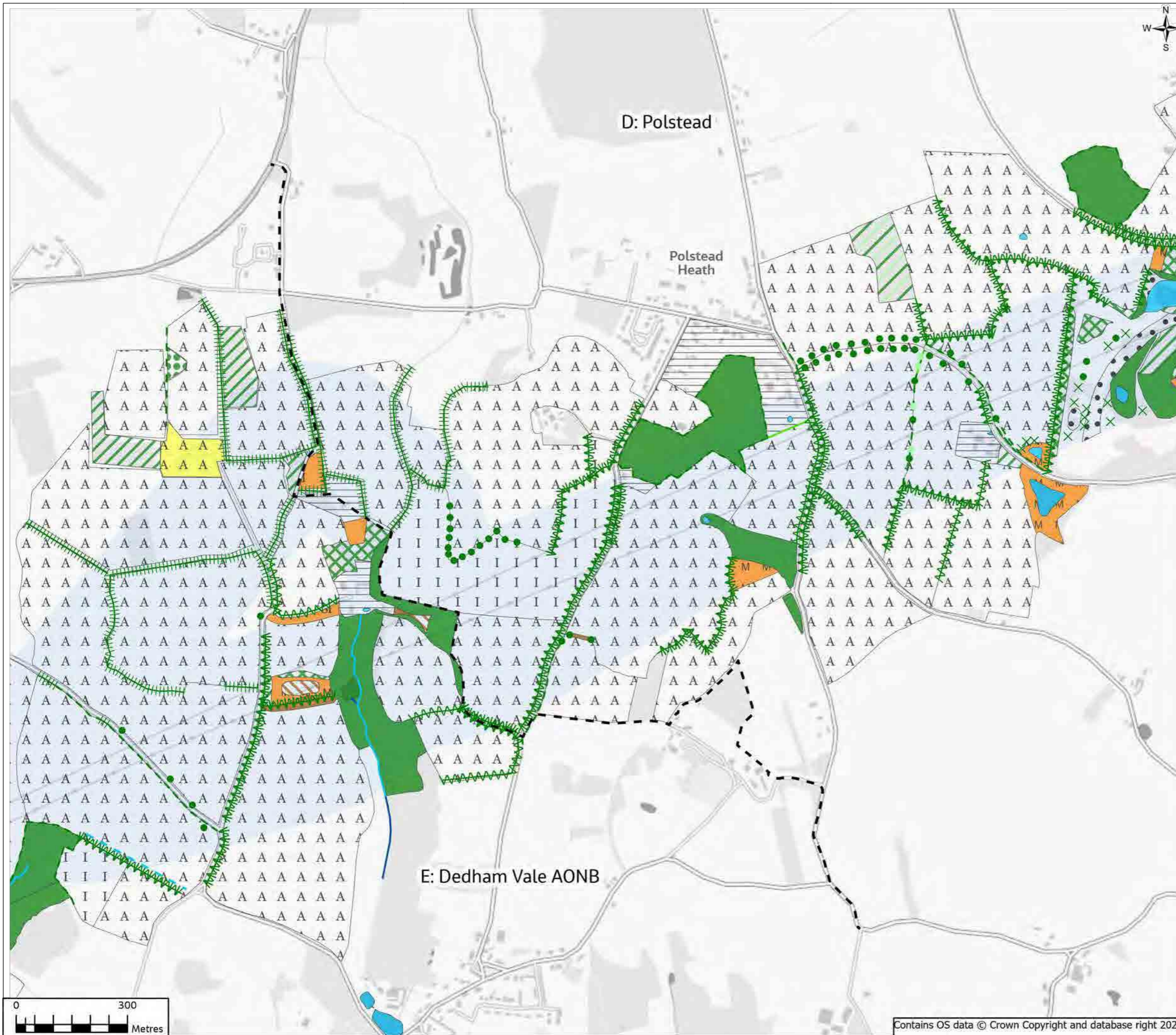

- Legend**
- Section boundaries
 - Scoping Boundary
 - Proposed Grid Supply Point (GSP) Substation
 - A2.2 - Scattered scrub
 - A3.1 - Scattered broad-leaved tree
 - A3.2 - Scattered coniferous tree
 - Conifer Hedge
 - G1 - Standing water
 - G2 - Running water
 - J2.11 - Native species-rich intact hedge
 - J2.12 - Species-poor intact hedge
 - J2.22 - Species-poor defunct hedge
 - J2.31 - Native species-rich hedge and trees
 - J2.32 - Species-poor hedge and trees
 - J2.6 - Dry ditch
 - A1.1.1 - Semi-natural broad-leaved woodland
 - A1.1.2 - Plantation broad-leaved woodland
 - A1.3.2 - Plantation mixed woodland
 - A2.1 - Dense/continuous scrub
 - A3.1 - Broad-leaved parkland/scattered trees
 - B2.1 - Unimproved neutral grassland
 - B2.2 - Semi-improved neutral grassland
 - B2.3 - Species-rich modified neutral grassland
 - B4 - Improved grassland
 - B5 - Marsh/marshy grassland
 - C1.1 - Continuous bracken
 - C3.1 - Tall ruderal
 - G1 - Standing water
 - G2 - Running Water
 - J1.1 - Arable
 - J1.2 - Amenity grassland
 - J37 - Track
 - J4 - Bare ground

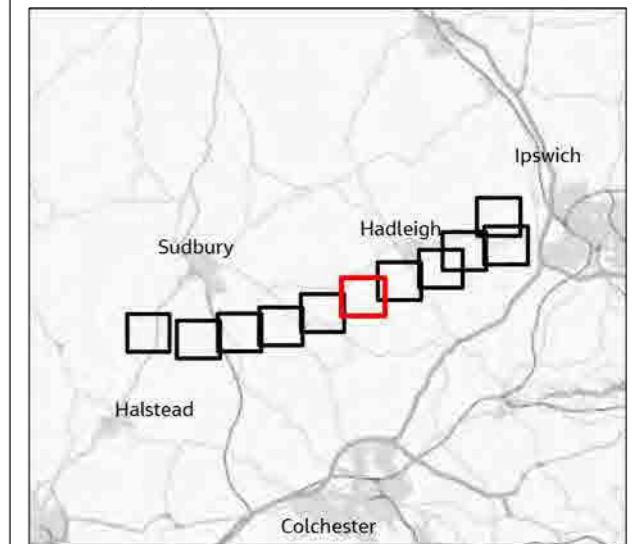

1	04/2021	Final	PM	TC	TC	CW
Rev.	Date	Purpose of revision	Drawn	Check'd	Rev'd	Appr'd

Jacobs

160 Dundee St, Edinburgh, EH11 1DQ, UK
Tel: +44(0)131 659 1500
www.jacobs.com

Client
nationalgrid

Project
BRAMFORD TO TWINSTEAD

Drawing Title
Phase 1 Habitat Survey
Page 6 of 11

Drawing Status
Final

Scale @ A3
1:10,000
DO NOT SCALE

Jacobs No.
B2416601

Client No.

Drawing No.
AAA_B2B_07_Biodiversity

© Copyright 2021 Jacobs U.K. Limited. The concepts and information contained in this document are the property of Jacobs. Use or copying of this document in whole or in part without the written permission of Jacobs constitutes an infringement of copyright. Limitation: This drawing has been prepared on behalf of, and for the exclusive use of Jacobs' Client, and is subject to, and issued in accordance with, the provisions of the contract between Jacobs and the Client. Jacobs accepts no liability or responsibility whatsoever for, or in respect of, any use of, or reliance upon, this drawing by any third party.

Contains OS data © Crown Copyright and database right 2020



FIGURE 7.4

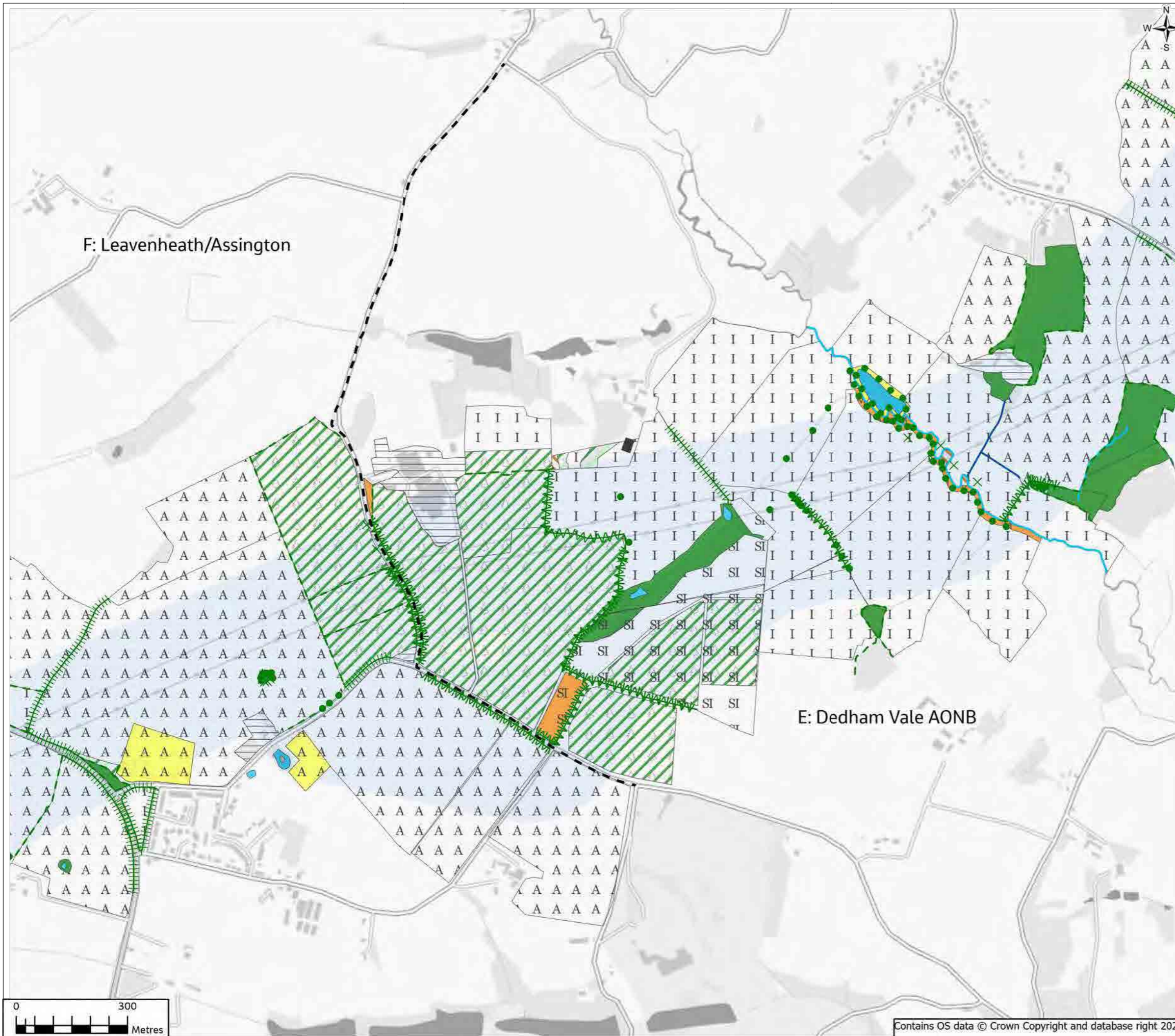

- Legend**
- Section boundaries
 - Scoping Boundary
 - Proposed Grid Supply Point (GSP) Substation
 - ✕ A2.2 - Scattered scrub
 - A3.1 - Scattered broad-leaved tree
 - G1 - Standing water
 - G2 - Running water
 - W J2.11 - Native species-rich intact hedge
 - W J2.12 - Species-poor intact hedge
 - W J2.22 - Species-poor defunct hedge
 - W J2.31 - Native species-rich hedge and trees
 - W J2.32 - Species-poor hedge and trees
 - J2.6 - Dry ditch
 - A1.1.1 - Semi-natural broad-leaved woodland
 - A1.3.2 - Plantation mixed woodland
 - A5 - Orchard
 - B2.2 - Semi-improved neutral grassland
 - B2.3 - Species-rich modified neutral grassland
 - B4 - Improved grassland
 - B6 - Poor semi-improved grassland
 - C3.1 - Tall ruderal
 - F1 - Swamp
 - G1 - Standing water
 - G2 - Running Water
 - J1.1 - Arable
 - J1.2 - Amenity grassland
 - J3.6 - Buildings
 - J37 - Track

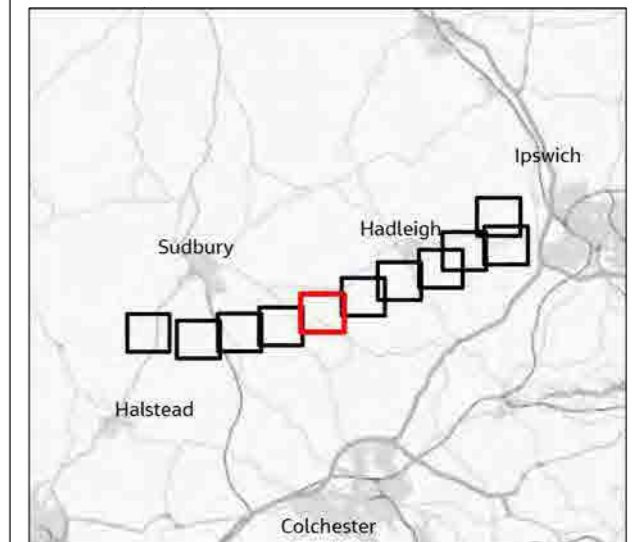

1	04/2021	Final	PM	TC	TC	CW
Rev.	Date	Purpose of revision	Drawn	Check'd	Rev'd	Appr'd

Jacobs

160 Dundee St, Edinburgh, EH11 1DQ, UK
Tel: +44(0)131 659 1500
www.jacobs.com

Client
nationalgrid

Project
BRAMFORD TO TWINSTEAD

Drawing Title
Phase 1 Habitat Survey

Page 7 of 11

Drawing Status
Final

Scale @ A3
1:10,000 DO NOT SCALE

Jacobs No.
B2416601

Client No.

Drawing No.
AAA_B2B_07_Biodiversity

© Copyright 2021 Jacobs U.K. Limited. The concepts and information contained in this document are the property of Jacobs. Use or copying of this document in whole or in part without the written permission of Jacobs constitutes an infringement of copyright. Limitation: This drawing has been prepared on behalf of, and for the exclusive use of Jacobs' Client, and is subject to, and issued in accordance with, the provisions of the contract between Jacobs and the Client. Jacobs accepts no liability or responsibility whatsoever for, or in respect of, any use of, or reliance upon, this drawing by any third party.

Contains OS data © Crown Copyright and database right 2020

FIGURE 7.4

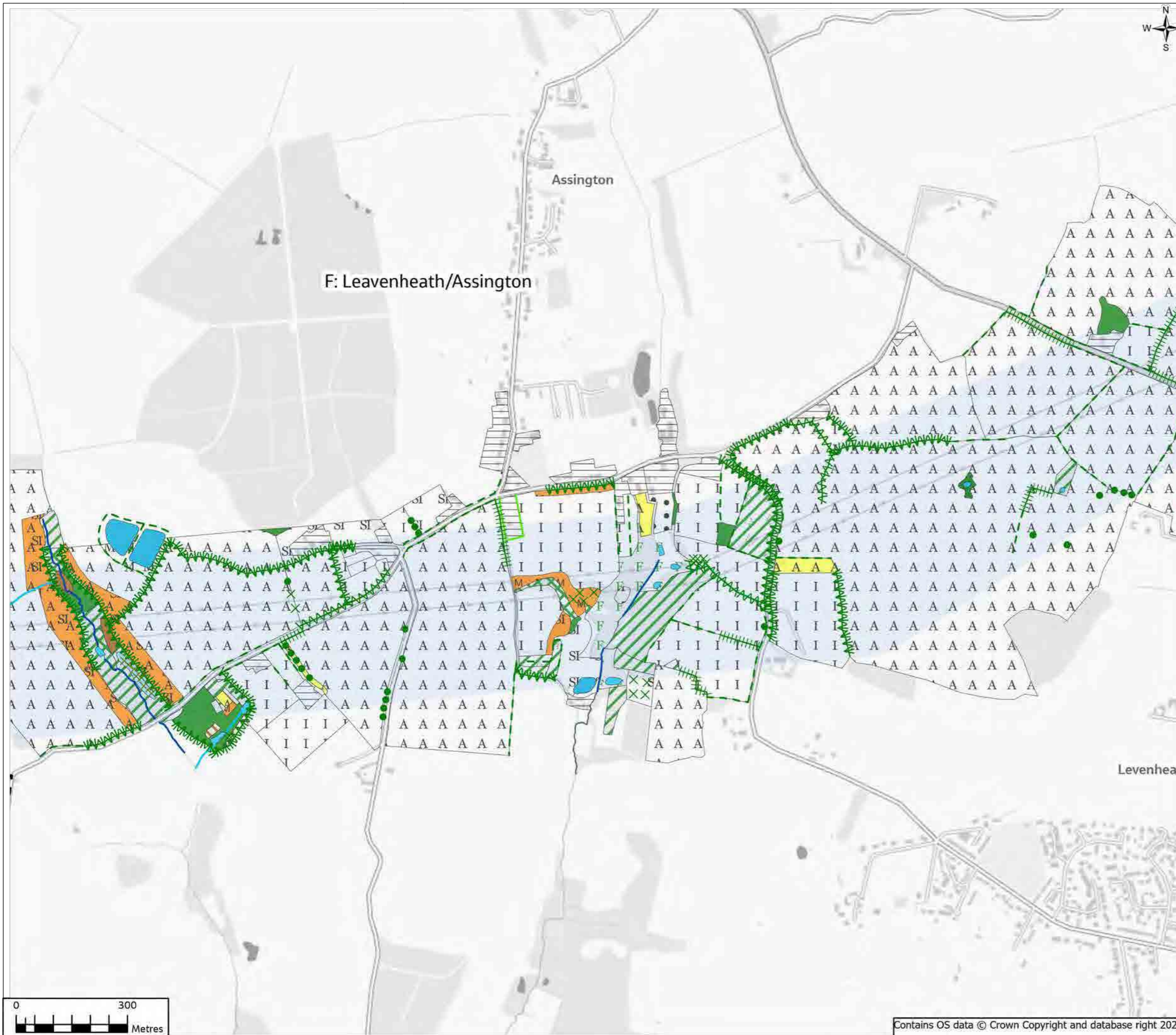

- Legend**
- Section boundaries
 - Scoping Boundary
 - Proposed Grid Supply Point (GSP)
 - A2.2 - Scattered scrub
 - A3.1 - Scattered broad-leaved tree
 - C1.2 - Scattered bracken
 - Conifer Hedge
 - G1 - Standing water
 - G2 - Running water
 - J2.11 - Native species-rich intact hedge
 - J2.12 - Species-poor intact hedge
 - J2.22 - Species-poor defunct hedge
 - J2.31 - Native species-rich hedge and trees
 - J2.32 - Species-poor hedge and trees
 - A1.1.1 - Semi-natural broad-leaved woodland
 - A1.1.2 - Plantation broad-leaved woodland
 - A2.1 - Dense/continuous scrub
 - A4.1 - Broadleaved woodland - recently felled
 - A5 - Orchard
 - B2.2 - Semi-improved neutral grassland
 - B2.3 - Species-rich modified neutral grassland
 - B2.4 - Species-poor modified neutral grassland
 - B4 - Improved grassland
 - B6 - Poor semi-improved grassland
 - C1.1 - Continuous bracken
 - C3.1 - Tall ruderal
 - F1 - Swamp
 - G1 - Standing water
 - J1.1 - Arable
 - J1.2 - Amenity grassland
 - J37 - Track
 - J4 - Bare ground

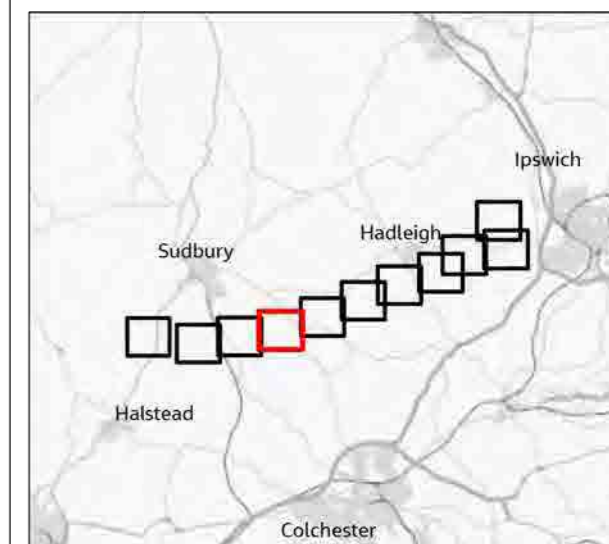

1	04/2021	Final	PM	TC	TC	CW
Rev.	Date	Purpose of revision	Drawn	Check'd	Rev'd	Appr'd

Jacobs

160 Dundee St, Edinburgh, EH11 1DD, UK.
Tel: +44(0)131 659 1500
www.jacobs.com

Client
nationalgrid

Project
BRAMFORD TO TWINSTEAD

Drawing Title
Phase 1 Habitat Survey
Page 8 of 11

Drawing Status
Final

Scale @ A3
1:10,000
DO NOT SCALE

Jacobs No.
B2416601

Client No.

Drawing No.
AAA_B2B_07_Biodiversity

© Copyright 2021 Jacobs U.K. Limited. The concepts and information contained in this document are the property of Jacobs. Use or copying of this document in whole or in part without the written permission of Jacobs constitutes an infringement of copyright. Limitation: This drawing has been prepared on behalf of, and for the exclusive use of Jacobs' Client, and is subject to, and issued in accordance with, the provisions of the contract between Jacobs and the Client. Jacobs accepts no liability or responsibility whatsoever for, or in respect of, any use of, or reliance upon, this drawing by any third party.

Contains OS data © Crown Copyright and database right 2020



FIGURE 7.4

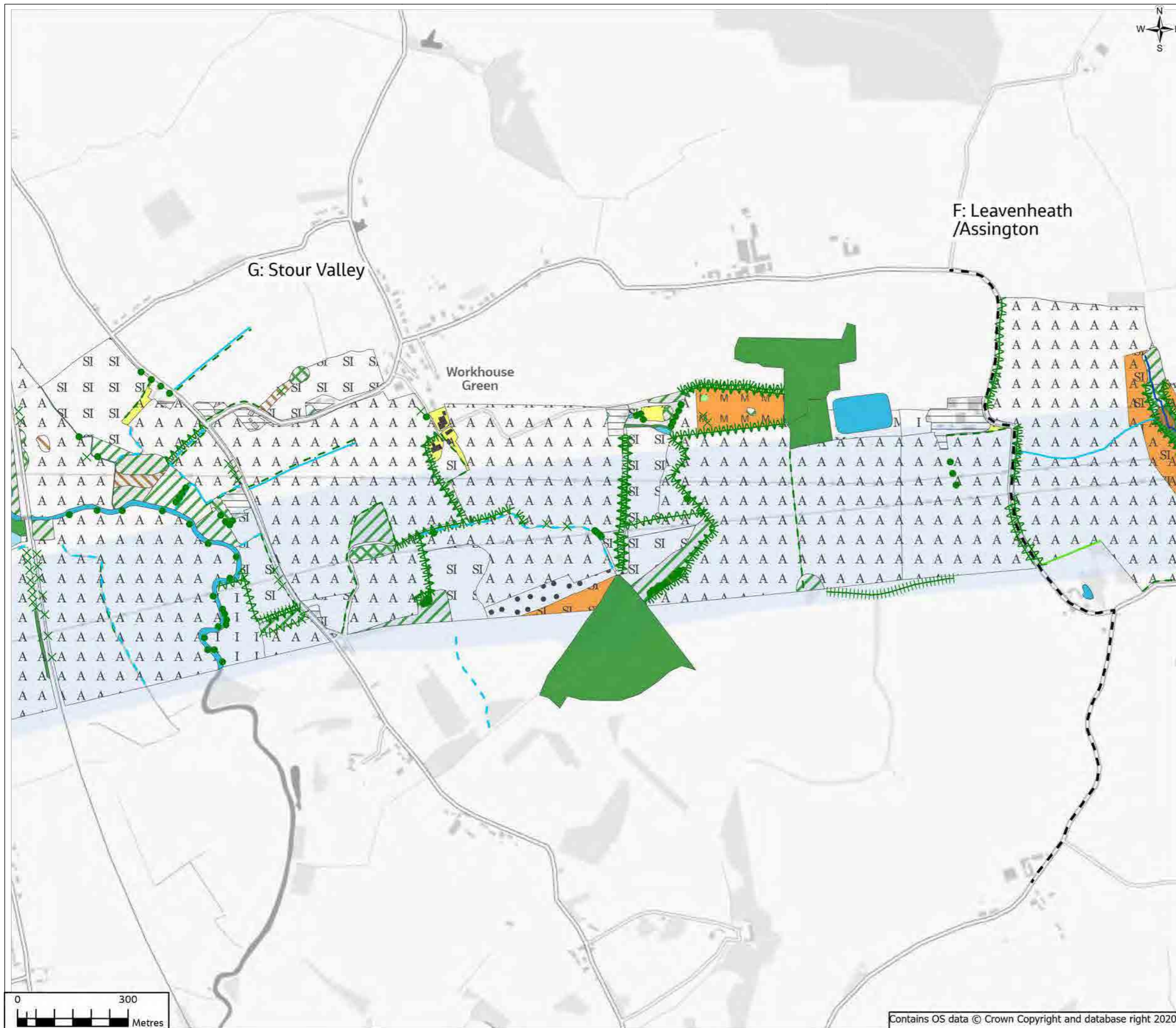

- Legend**
- Section boundaries
 - Scoping Boundary
 - Proposed Grid Supply Point (GSP) Substation
 - × A2.2 - Scattered scrub
 - A3.1 - Scattered broad-leaved tree
 - A3.2 - Scattered coniferous tree
 - Conifer Hedge
 - G1 - Standing water
 - G2 - Running water
 - W J2.11 - Native species-rich intact hedge
 - W J2.12 - Species-poor intact hedge
 - W J2.21 - Native species-rich defunct hedge
 - W J2.22 - Species-poor defunct hedge
 - W J2.31 - Native species-rich hedge and trees
 - W J2.32 - Species-poor hedge and trees
 - J2.6 - Dry ditch
 - A1.1.1 - Semi-natural broad-leaved woodland
 - A1.1.2 - Plantation broad-leaved woodland
 - A2.1 - Dense/continuous scrub
 - B2.2 - Semi-improved neutral grassland
 - B2.3 - Species-rich modified neutral grassland
 - B2.4 - Species-poor modified neutral grassland
 - B4 - Improved grassland
 - B6 - Poor semi-improved grassland
 - C1.1 - Continuous bracken
 - C3.1 - Tall ruderal
 - F1 - Swamp
 - G1 - Standing water
 - G2 - Running Water
 - J1.1 - Arable
 - J1.2 - Amenity grassland and trees
 - J3.6 - Buildings
 - J37 - Track
 - J4 - Bare ground

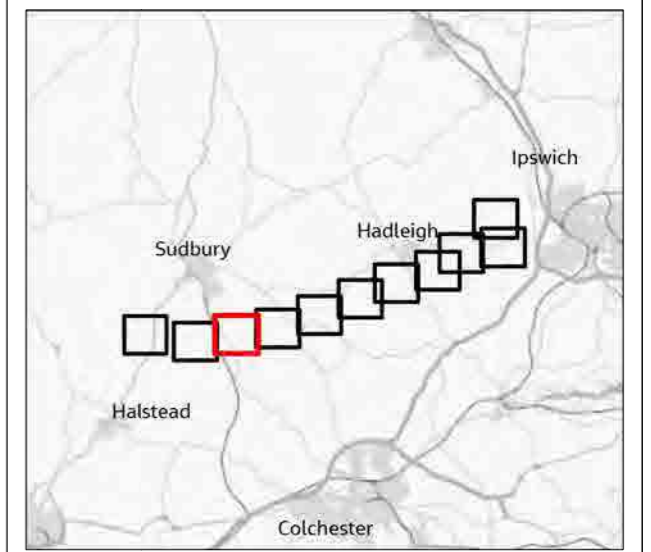

1	04/2021	Final	PM	TC	TC	CW
Rev.	Date	Purpose of revision	Drawn	Check'd	Rev'd	Appr'd

Jacobs

160 Dundee St, Edinburgh, EH11 1DD, UK.
Tel: +44(0)131 659 1500
www.jacobs.com

Client
nationalgrid

Project
BRAMFORD TO TWINSTEAD

Drawing Title
Phase 1 Habitat Survey
Page 9 of 11

Drawing Status
Final

Scale @ A3
1:10,000
DO NOT SCALE

Jacobs No.
B2416601

Client No.

Drawing No.
AAA_B2B_07_Biodiversity

© Copyright 2021 Jacobs U.K. Limited. The concepts and information contained in this document are the property of Jacobs. Use or copying of this document in whole or in part without the written permission of Jacobs constitutes an infringement of copyright. Limitation: This drawing has been prepared on behalf of, and for the exclusive use of Jacobs' Client, and is subject to, and issued in accordance with, the provisions of the contract between Jacobs and the Client. Jacobs accepts no liability or responsibility whatsoever for, or in respect of, any use of, or reliance upon, this drawing by any third party.



Contains OS data © Crown Copyright and database right 2020

FIGURE 7.4

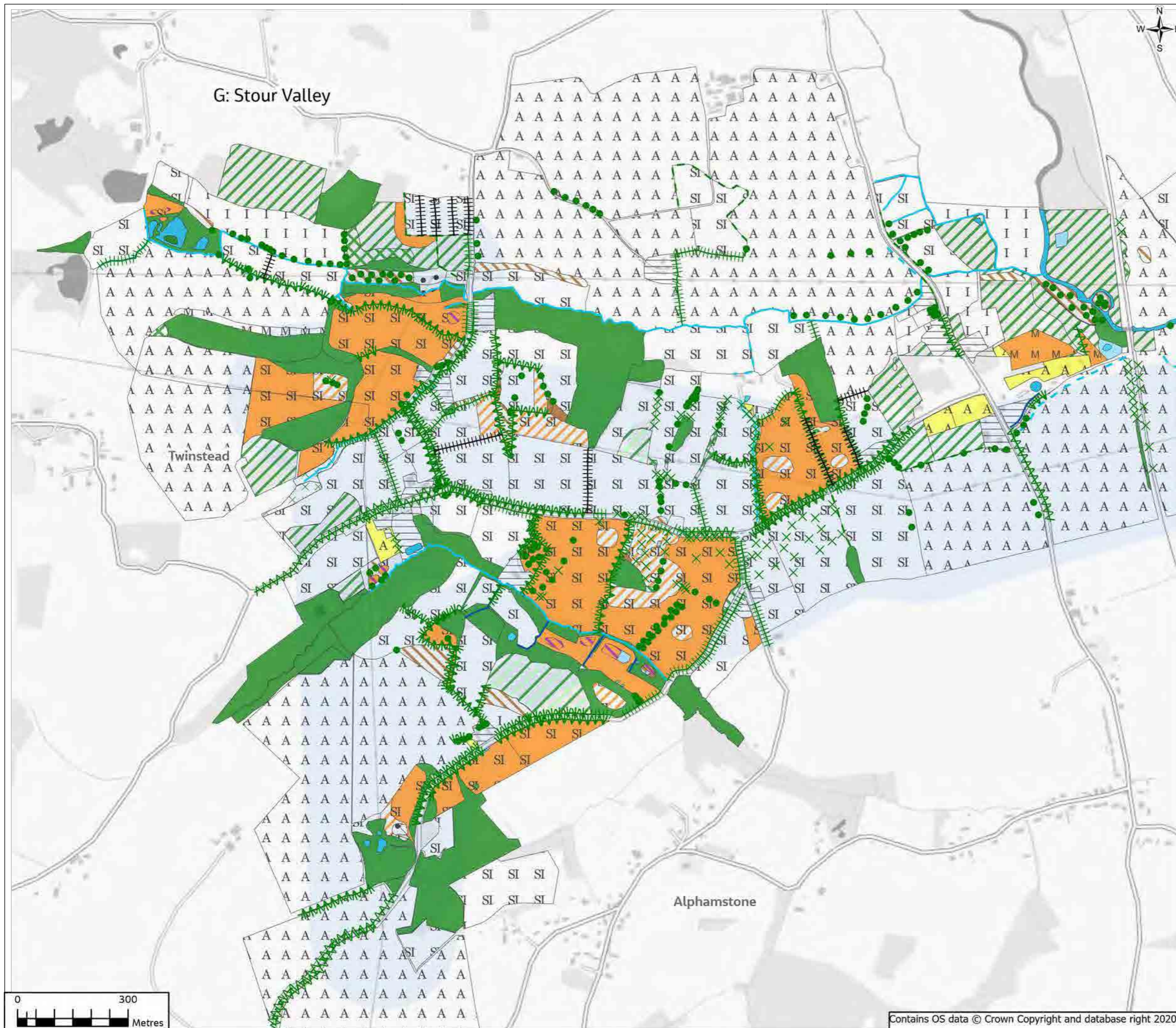

- Legend**
- Scoping Boundary
 - Proposed Grid Supply Point (GSP) Substation
 - A2.2 - Scattered scrub
 - A3.1 - Scattered broad-leaved tree
 - A2.1 - Scrub - dense/continuous
 - G1 - Standing water
 - G2 - Running water
 - J2.11 - Native species-rich intact hedge
 - J2.12 - Species-poor intact hedge
 - J2.21 - Native species-rich defunct hedge
 - J2.22 - Species-poor defunct hedge
 - J2.31 - Native species-rich hedge and trees
 - J2.32 - Species-poor hedge and trees
 - J2.4 - Fence
 - J2.6 - Dry ditch
 - A1.1.1 - Semi-natural broad-leaved woodland
 - A1.1.2 - Plantation broad-leaved woodland
 - A1.3.2 - Plantation mixed woodland
 - A2.1 - Dense/continuous scrub
 - A2.2 - Scattered scrub
 - A5 - Orchard
 - B1.2 - Semi-improved acid grassland
 - B2.1 - Unimproved neutral grassland
 - B2.2 - Semi-improved neutral grassland
 - B2.3 - Species-rich modified neutral grassland
 - B2.4 - Species-poor modified neutral grassland
 - B4 - Improved grassland
 - B5 - Marsh/marshy grassland
 - B6 - Poor semi-improved grassland
 - C1.1 - Continuous bracken
 - C3.1 - Tall ruderal
 - F1 - Swamp
 - G1 - Standing water
 - G2 - Running Water
 - J1.1 - Arable
 - J1.2 - Amenity grassland
 - J1.4 - Introduced shrub
 - J37 - Track
 - J4 - Bare ground

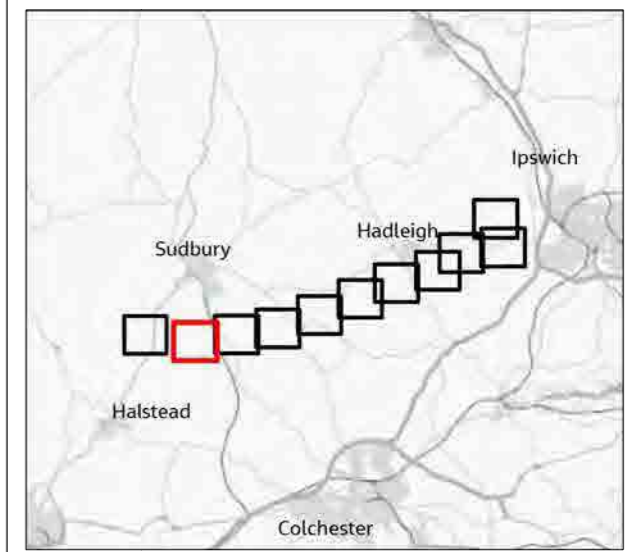

1	04/2021	Final	PM	TC	TC	CW
Rev.	Date	Purpose of revision	Drawn	Check'd	Rev'd	Appr'd

Jacobs

160 Dundee St, Edinburgh, EH11 1DQ, UK.
Tel: +44(0)131 659 1500
www.jacobs.com

Client
nationalgrid

Project
BRAMFORD TO TWINSTEAD

Drawing Title
Phase 1 Habitat Survey
Page 10 of 11

Drawing Status
Final

Scale @ A3
1:10,000
DO NOT SCALE

Jacobs No.
B2416601

Client No.

Drawing No.
AAA_B2B_07_Biodiversity

© Copyright 2021 Jacobs U.K. Limited. The concepts and information contained in this document are the property of Jacobs. Use or copying of this document in whole or in part without the written permission of Jacobs constitutes an infringement of copyright. Limitation: This drawing has been prepared on behalf of, and for the exclusive use of Jacobs' Client, and is subject to, and issued in accordance with, the provisions of the contract between Jacobs and the Client. Jacobs accepts no liability or responsibility whatsoever for, or in respect of, any use of, or reliance upon, this drawing by any third party.

Contains OS data © Crown Copyright and database right 2020



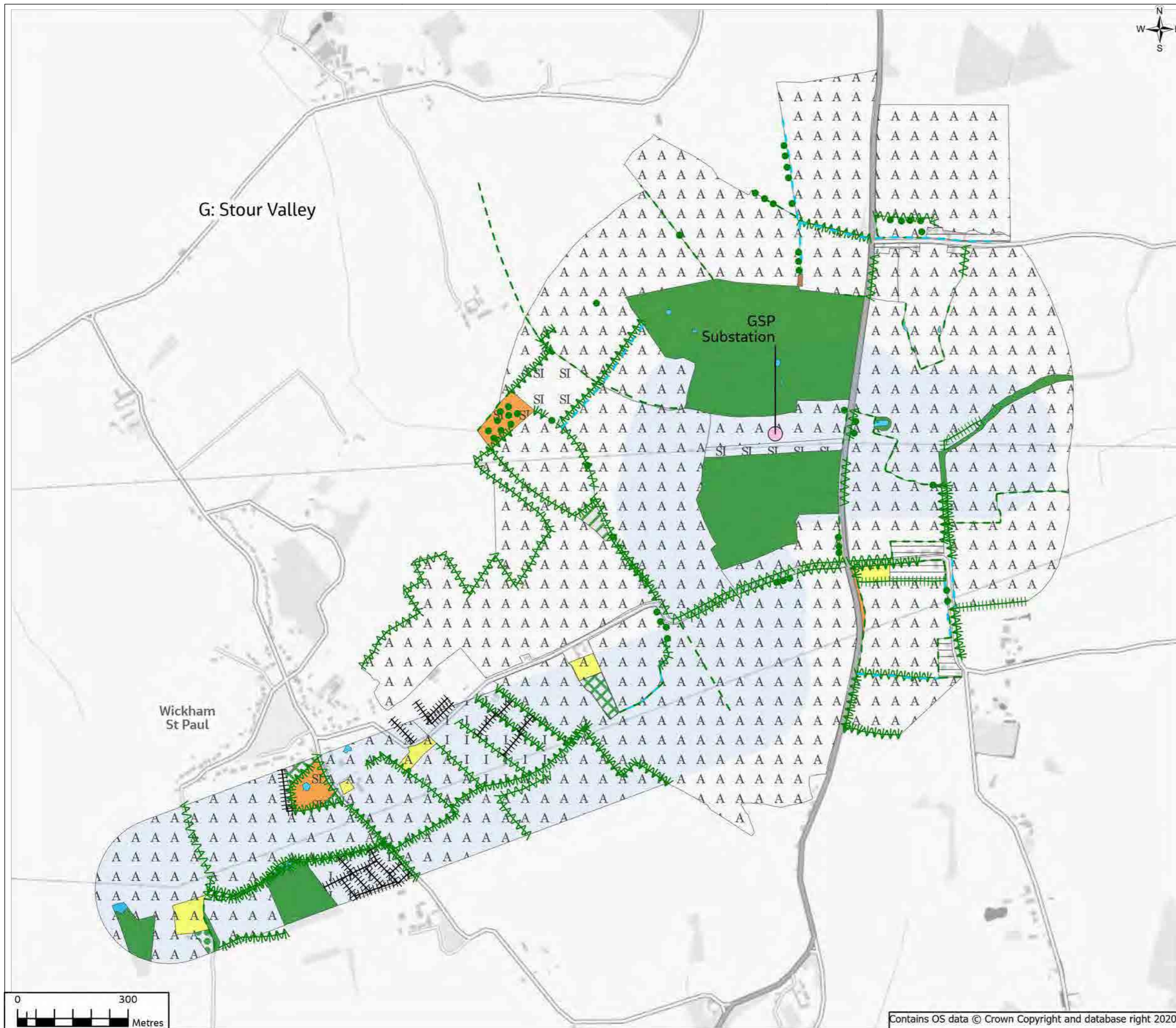
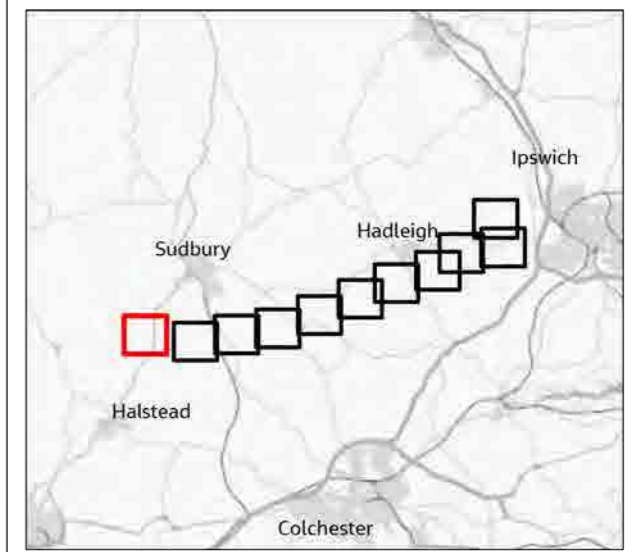

FIGURE 7.4

- Legend**
- Scoping Boundary
 - Proposed Grid Supply Point (GSP) Substation
 - A3.1 - Scattered broad-leaved tree
 - G2 - Running water
 - J2.11 - Native species-rich intact hedge
 - J2.12 - Species-poor intact hedge
 - J2.21 - Native species-rich defunct hedge
 - J2.22 - Species-poor defunct hedge
 - J2.31 - Native species-rich hedge and trees
 - J2.32 - Species-poor hedge and trees
 - J2.4 - Fence
 - J2.6 - Dry ditch
 - A1.1.1 - Semi-natural broad-leaved woodland
 - A1.1.2 - Plantation broad-leaved woodland
 - A2.1 - Dense/continuous scrub
 - A3.1 - Broad-leaved parkland/scattered trees
 - B2.2 - Semi-improved neutral grassland
 - B2.3 - Species-rich modified neutral grassland
 - B4 - Improved grassland
 - B6 - Poor semi-improved grassland
 - C1.1 - Continuous bracken
 - G1 - Standing water
 - J1.1 - Arable
 - J1.2 - Amenity grassland
 - J37 - Track



1	04/2021	Final	PM	TC	TC	CW
Rev.	Date	Purpose of revision	Drawn	Check'd	Rev'd	Appr'd



160 Dundee St, Edinburgh, EH11 1DQ, UK
Tel: +44(0)131 659 1500
www.jacobs.com

Client
nationalgrid

Project
BRAMFORD TO TWINSTEAD

Drawing Title
Phase 1 Habitat Survey
Page 11 of 11

Drawing Status
Final

Scale @ A3
1:10,000
DO NOT SCALE

Jacobs No.
B2416601

Client No.

Drawing No.
AAA_B2B_07_Biodiversity

© Copyright 2021 Jacobs U.K. Limited. The concepts and information contained in this document are the property of Jacobs. Use or copying of this document in whole or in part without the written permission of Jacobs constitutes an infringement of copyright. Limitation: This drawing has been prepared on behalf of, and for the exclusive use of Jacobs' Client, and is subject to, and issued in accordance with, the provisions of the contract between Jacobs and the Client. Jacobs accepts no liability or responsibility whatsoever for, or in respect of, any use of, or reliance upon, this drawing by any third party.



Contains OS data © Crown Copyright and database right 2020

Figure 7.5: Biodiversity Baseline for Selected Receptors (CONFIDENTIAL)

This figure has been removed from this document as it contains confidential information that can only be shared with those who can demonstrate a legitimate need to view it.

FIGURE 8.1

Legend

- - Section boundaries
- Scoping Boundary
- Proposed Grid Supply Point (GSP) Substation
- Distance marker (250m)
- Distance marker (2km)
- Wider study area (5km)
- Protected Lanes
- Conservation Areas
- Registered Parks and Gardens
- Scheduled Monuments
- Grade I Listed Buildings

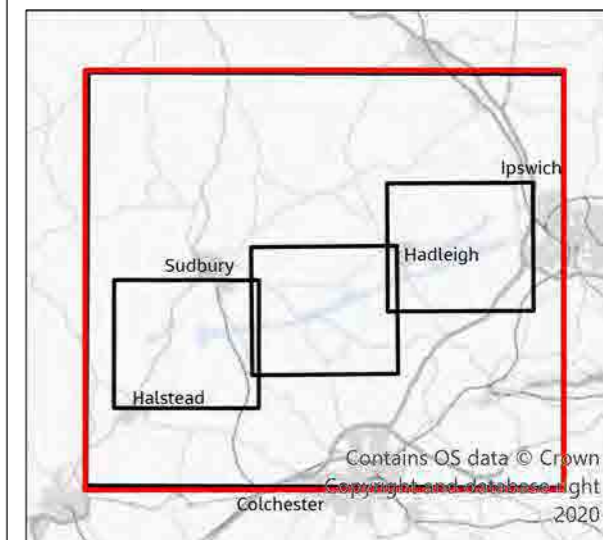

1	05/2021	Final	PM	TC	TC	CW
Rev.	Date	Purpose of revision	Drawn	Check'd	Rev'd	Appr'd

Jacobs

160 Dundee St, Edinburgh, EH11 1DQ, UK.
Tel: +44(0)131 659 1500
www.jacobs.com

Client
nationalgrid

Project
BRAMFORD TO TWINSTEAD

Drawing Title
Designated Heritage Assets
Page 1 of 4

Drawing Status
Final

Scale @ A3
1:120,000
DO NOT SCALE

Jacobs No.
B2416601

Client No.

Drawing No.
AAA_B2B_08_Historic_Environment

© Copyright 2021 Jacobs U.K. Limited. The concepts and information contained in this document are the property of Jacobs. Use or copying of this document in whole or in part without the written permission of Jacobs constitutes an infringement of copyright. Limitation: This drawing has been prepared on behalf of, and for the exclusive use of Jacobs' Client, and is subject to, and issued in accordance with, the provisions of the contract between Jacobs and the Client. Jacobs accepts no liability or responsibility whatsoever for, or in respect of, any use of, or reliance upon, this drawing by any third party.

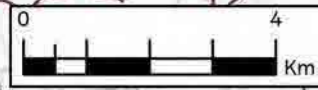
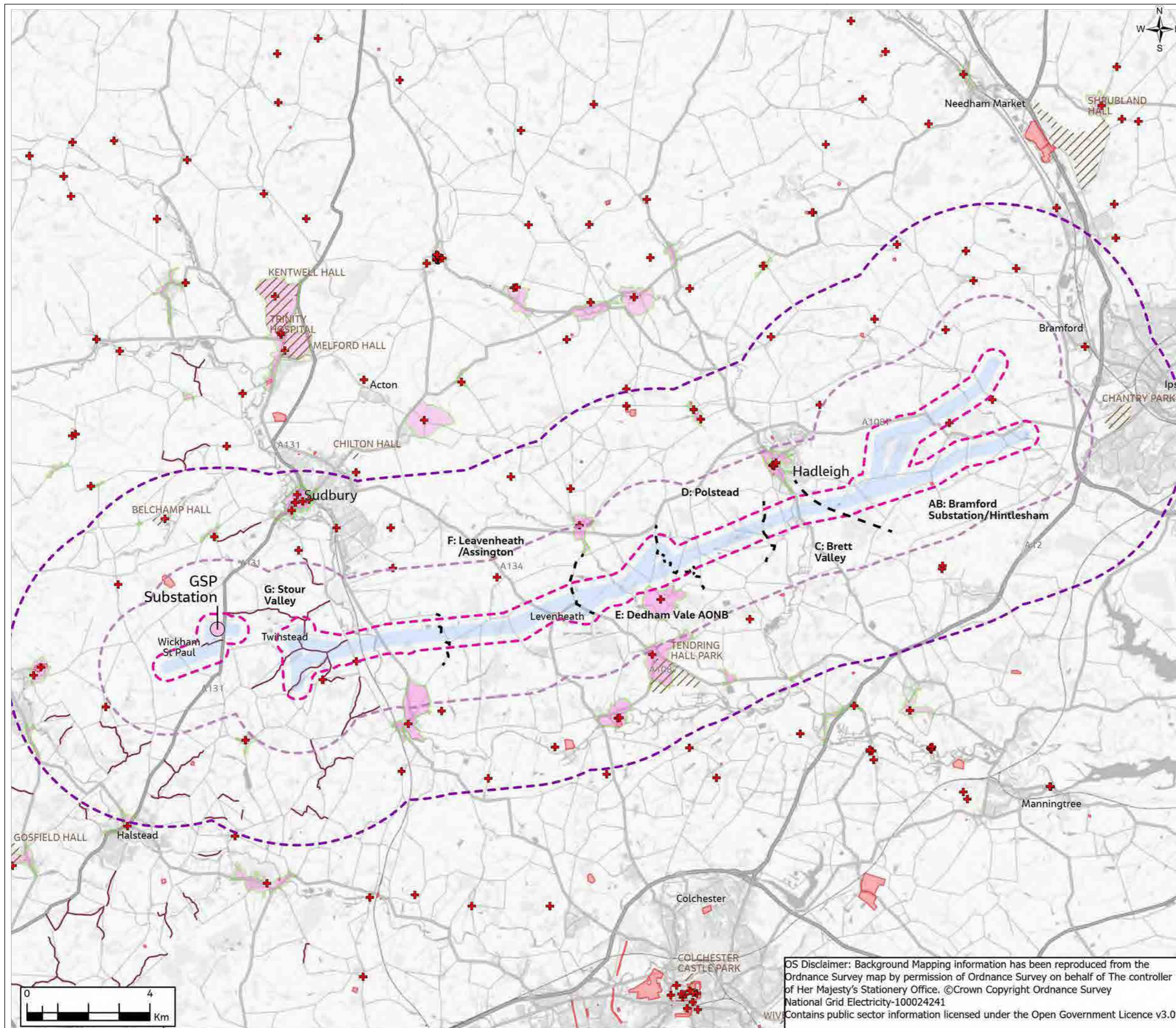

OS Disclaimer: Background Mapping information has been reproduced from the Ordnance Survey map by permission of Ordnance Survey on behalf of The controller of Her Majesty's Stationery Office. ©Crown Copyright Ordnance Survey National Grid Electricity-100024241
Contains public sector information licensed under the Open Government Licence v3.0

FIGURE 8.1

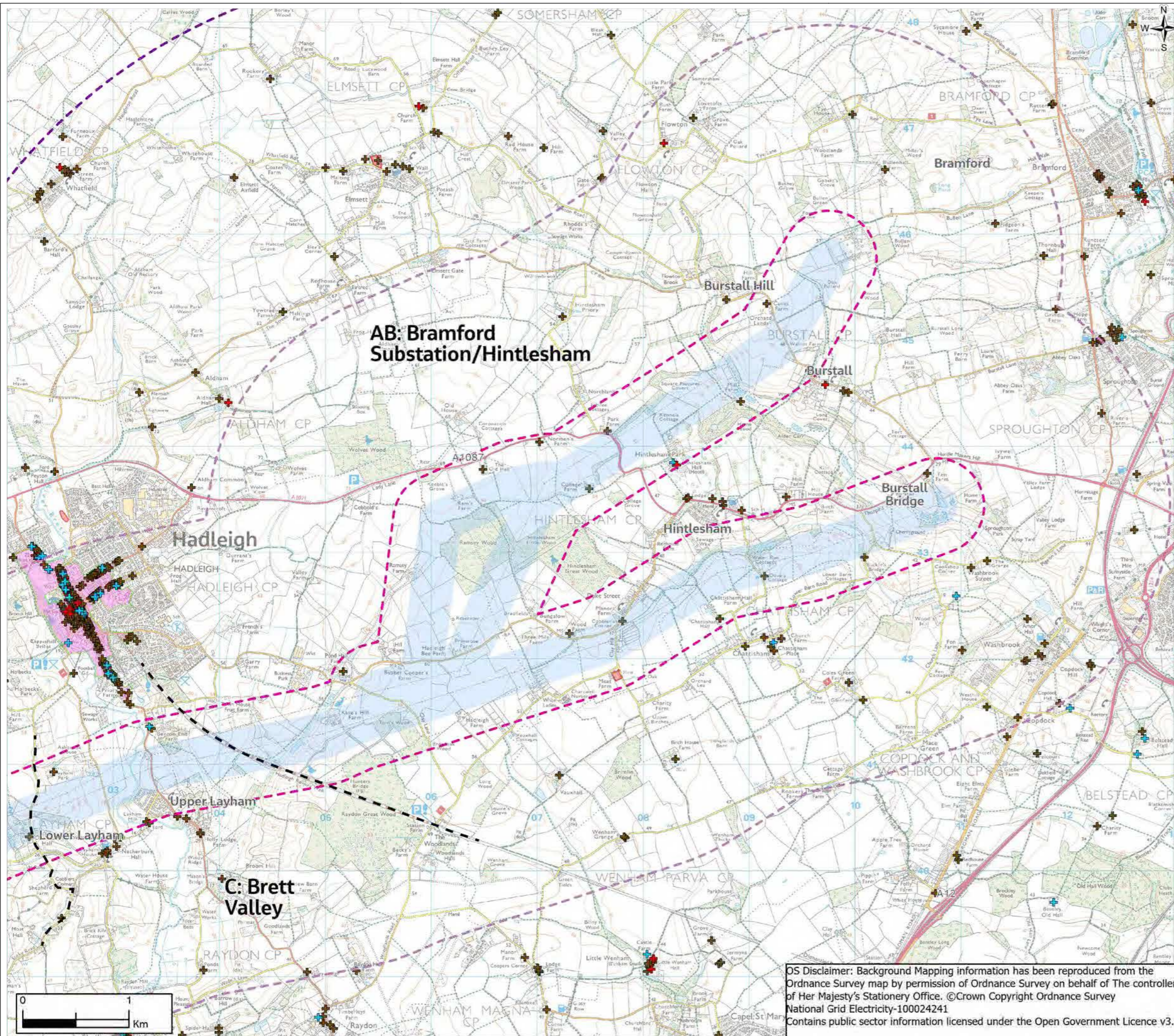

- Legend**
- - Section boundaries
 - Scoping Boundary
 - Proposed Grid Supply Point (GSP) Substation
 - Distance marker (250m)
 - Distance marker (2km)
 - Wider study area (5km)
 - Protected Lanes
 - Conservation Areas
 - Registered Parks and Gardens
 - Scheduled Monuments
 - Grade I Listed Buildings
 - Grade II* Listed Buildings
 - Grade II Listed Buildings

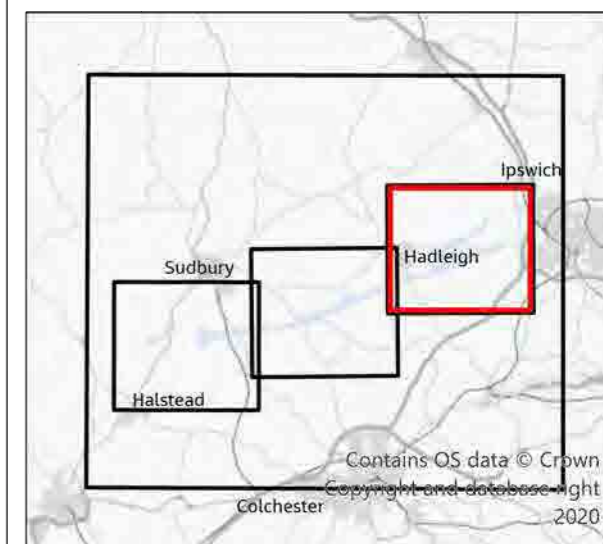

1	05/2021	Final	PM	TC	TC	CW
Rev.	Date	Purpose of revision	Drawn	Check'd	Rev'd	Appr'd

Jacobs

160 Dundee St, Edinburgh, EH11 1DQ, UK.
Tel: +44(0)131 659 1500
www.jacobs.com

Client	nationalgrid					
Project	BRAMFORD TO TWINSTEAD					
Drawing Title	Designated Heritage Assets					
	Page 2 of 4					
Drawing Status	Final					
Scale @ A3	1:35,000	DO NOT SCALE				
Jacobs No.	B2416601					
Client No.						
Drawing No.	AAA_B2B_08_Historic_Environment					

OS Disclaimer: Background Mapping information has been reproduced from the Ordnance Survey map by permission of Ordnance Survey on behalf of The controller of Her Majesty's Stationery Office. ©Crown Copyright Ordnance Survey National Grid Electricity-100024241
Contains public sector information licensed under the Open Government Licence v3.0

© Copyright 2021 Jacobs U.K. Limited. The concepts and information contained in this document are the property of Jacobs. Use or copying of this document in whole or in part without the written permission of Jacobs constitutes an infringement of copyright. Limitation: This drawing has been prepared on behalf of, and for the exclusive use of Jacobs' Client, and is subject to, and issued in accordance with, the provisions of the contract between Jacobs and the Client. Jacobs accepts no liability or responsibility whatsoever for, or in respect of, any use of, or reliance upon, this drawing by any third party.

FIGURE 8.1

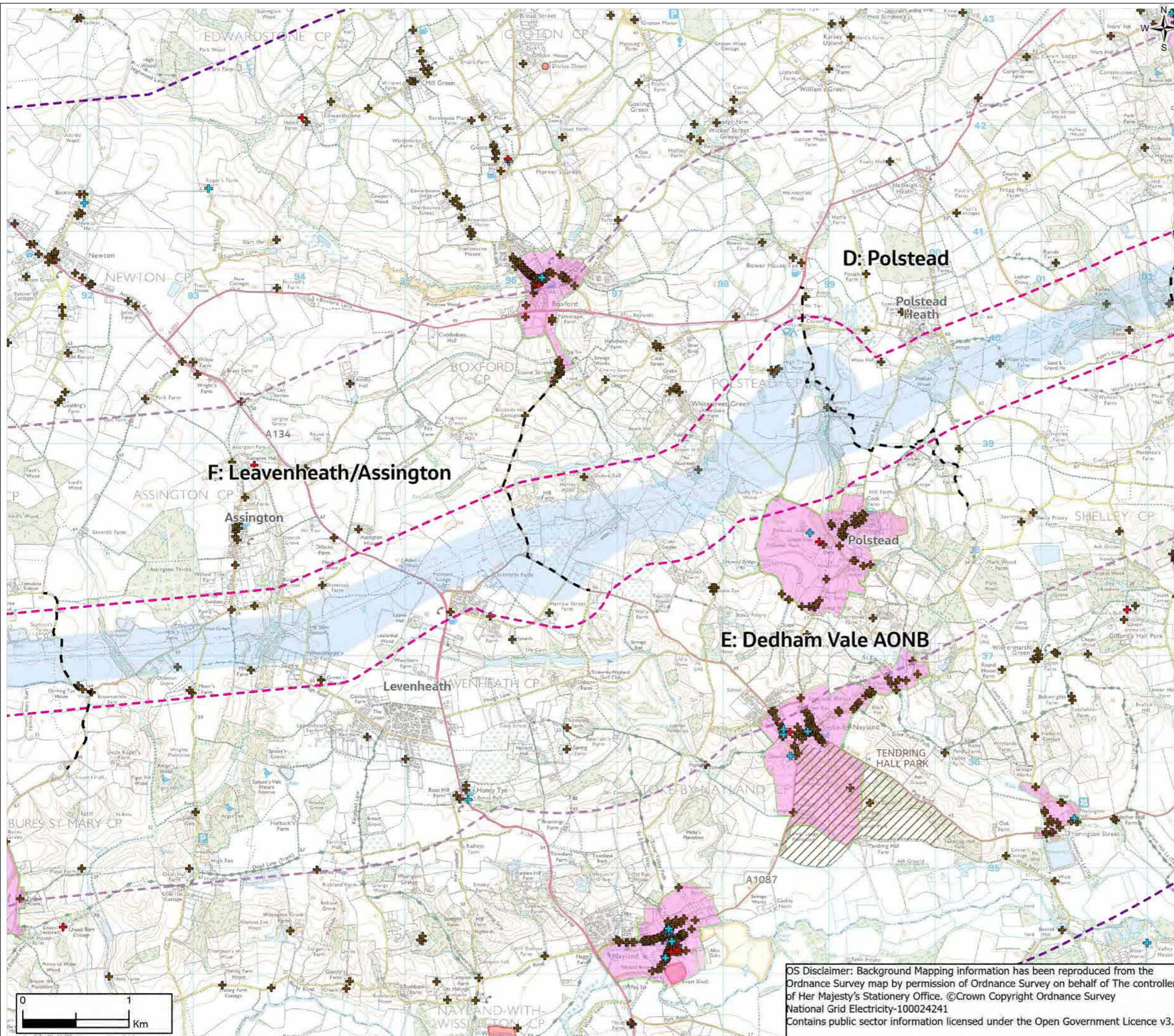

- Legend**
- - Section boundaries
 - Scoping Boundary
 - Proposed Grid Supply Point (GSP) Substation
 - Distance marker (250m)
 - Distance marker (2km)
 - Wider study area (5km)
 - Protected Lanes
 - Conservation Areas
 - Registered Parks and Gardens
 - Scheduled Monuments
 - Grade I Listed Buildings
 - Grade II* Listed Buildings
 - Grade II Listed Buildings

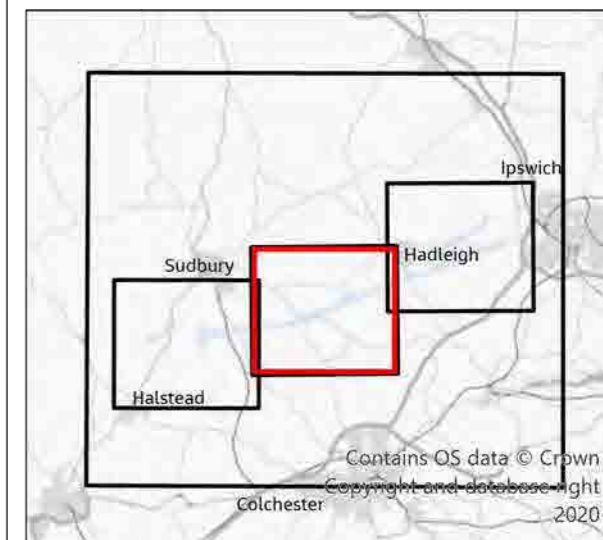

1	05/2021	Final	PM	TC	TC	CW
Rev.	Date	Purpose of revision	Drawn	Check'd	Rev'd	Appr'd

Jacobs

160 Dundee St, Edinburgh, EH11 1DQ, UK.
Tel: +44(0)131 659 1500
www.jacobs.com

Client
nationalgrid

Project
BRAMFORD TO TWINSTEAD

Drawing Title
Designated Heritage Assets
Page 3 of 4

Drawing Status
Final

Scale @ A3
1:35,000
DO NOT SCALE

Jacobs No.
B2416601

Client No.
Drawing No.
AAA_B2B_08_Historic_Environment

OS Disclaimer: Background Mapping information has been reproduced from the Ordnance Survey map by permission of Ordnance Survey on behalf of The controller of Her Majesty's Stationery Office. ©Crown Copyright Ordnance Survey National Grid Electricity-100024241
Contains public sector information licensed under the Open Government Licence v3.0

FIGURE 8.1

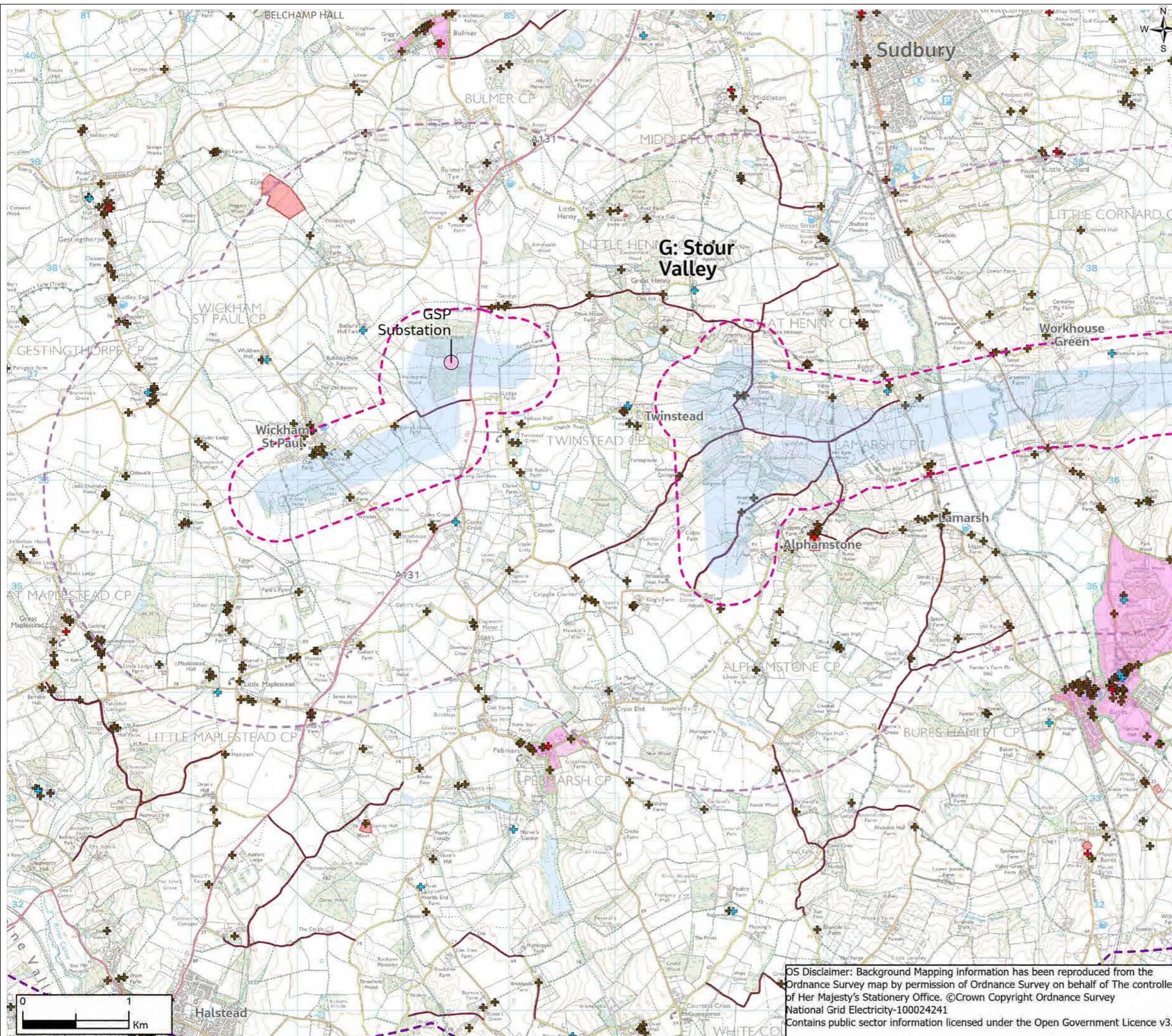

- Legend**
- - Section boundaries
 - Scoping Boundary
 - Proposed Grid Supply Point (GSP) Substation
 - Distance marker (250m)
 - Distance marker (2km)
 - Wider study area (5km)
 - Protected Lanes
 - Conservation Areas
 - Registered Parks and Gardens
 - Scheduled Monuments
 - Grade I Listed Buildings
 - Grade II* Listed Buildings
 - Grade II Listed Buildings

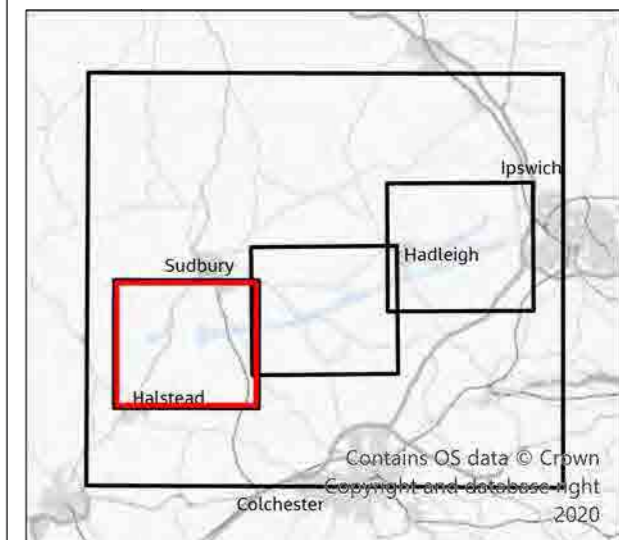

1	05/2021	Final	PM	TC	TC	CW
Rev.	Date	Purpose of revision	Drawn	Check'd	Rev'd	Appr'd

Jacobs

160 Dundee St, Edinburgh, EH11 1DQ, UK.
Tel: +44(0)131 659 1500
www.jacobs.com

Client	nationalgrid					
Project	BRAMFORD TO TWINSTEAD					
Drawing Title	Designated Heritage Assets Page 4 of 4					
Drawing Status	Final					
Scale @ A3	1:35,000	DO NOT SCALE				
Jacobs No.	B2416601					
Client No.						
Drawing No.	AAA_B2B_08_Historic_Environment					

OS Disclaimer: Background Mapping information has been reproduced from the Ordnance Survey map by permission of Ordnance Survey on behalf of The controller of Her Majesty's Stationery Office. ©Crown Copyright Ordnance Survey National Grid Electricity-100024241
Contains public sector information licensed under the Open Government Licence v3.0

FIGURE 9.1

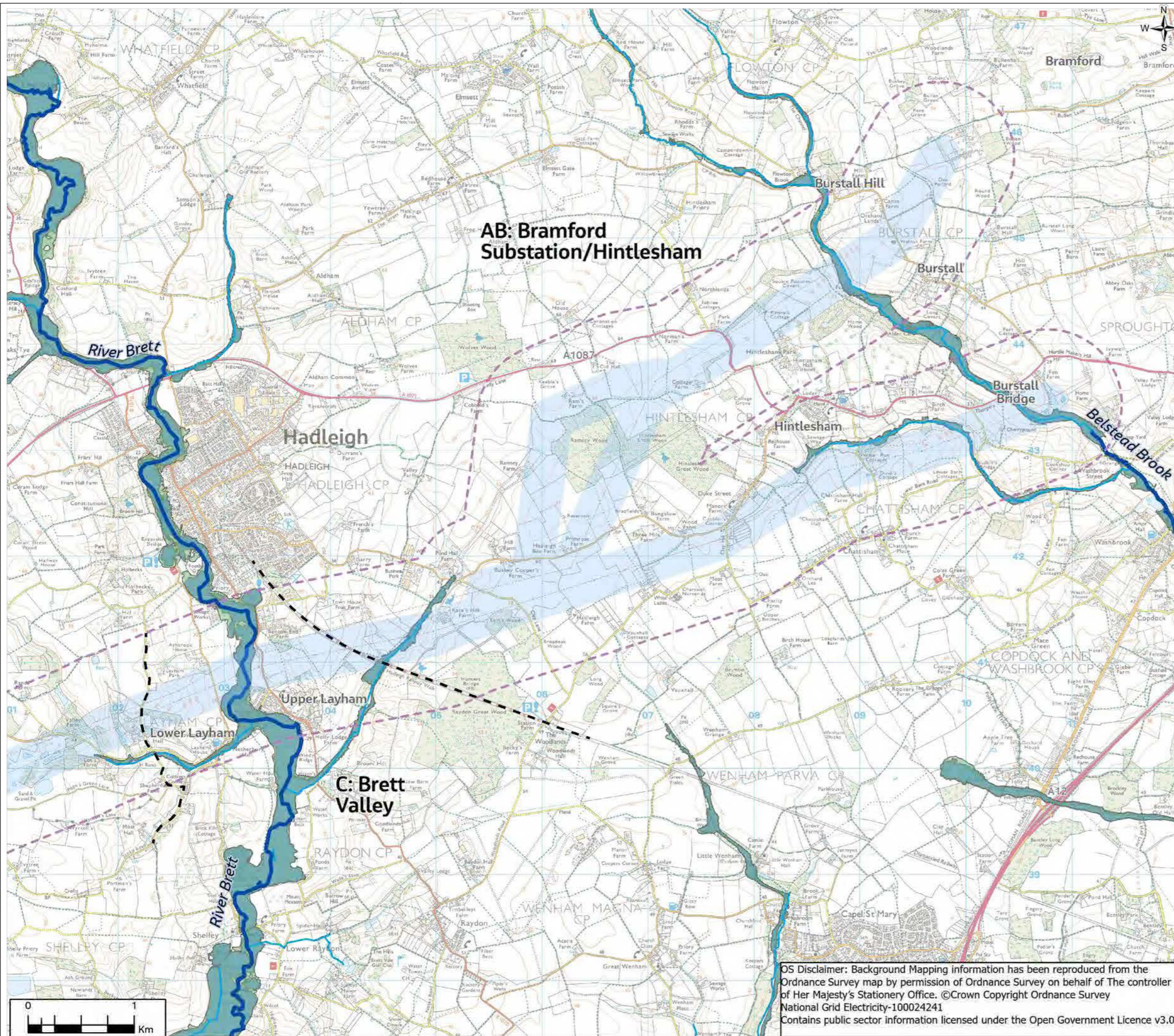

- Legend**
- - Section boundaries
 - Scoping Boundary
 - Proposed Grid Supply Point (GSP) Substation
 - Study area (500m)
 - Main Rivers
 - Non-Main Rivers
 - Environment Agency flood zone 2
 - Environment Agency flood zone 3

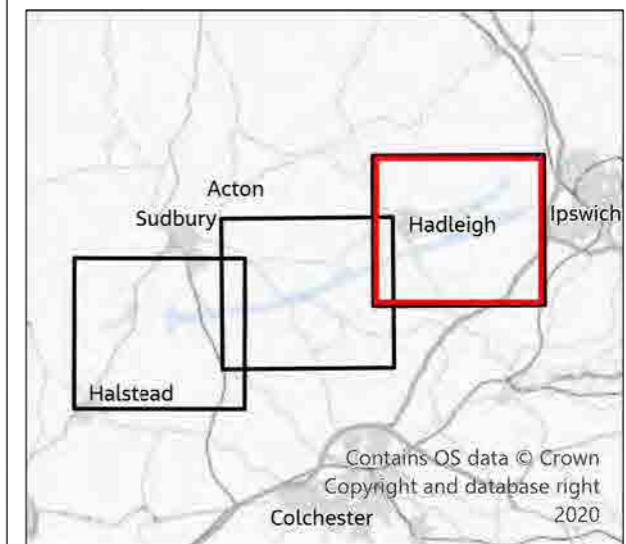

1	04/2021	Final	PM	TC	TC	CW
Rev.	Date	Purpose of revision	Drawn	Check'd	Rev'd	Appr'd

Jacobs

160 Dundee St, Edinburgh, EH11 1DQ, UK.
Tel: +44(0)131 659 1500
www.jacobs.com

Client	nationalgrid					
Project	BRAMFORD TO TWINSTEAD					
Drawing Title	Water Environment Features					
	Page 1 of 3					
Drawing Status	Final					
Scale @ A3	1:35,000	DO NOT SCALE				
Jacobs No.	B2416601					
Client No.						
Drawing No.	AAA_B2B_09_Water_Environment					

OS Disclaimer: Background Mapping information has been reproduced from the Ordnance Survey map by permission of Ordnance Survey on behalf of The controller of Her Majesty's Stationery Office. ©Crown Copyright Ordnance Survey National Grid Electricity-100024241
Contains public sector information licensed under the Open Government Licence v3.0

© Copyright 2021 Jacobs U.K. Limited. The concepts and information contained in this document are the property of Jacobs. Use or copying of this document in whole or in part without the written permission of Jacobs constitutes an infringement of copyright. Limitation: This drawing has been prepared on behalf of, and for the exclusive use of Jacobs' Client, and is subject to, and issued in accordance with, the provisions of the contract between Jacobs and the Client. Jacobs accepts no liability or responsibility whatsoever for, or in respect of, any use of, or reliance upon, this drawing by any third party.

FIGURE 9.1

Legend

- - Section boundaries
- Scoping Boundary
- Proposed Grid Supply Point (GSP) Substation
- Study area (500m)
- Main Rivers
- Non-Main Rivers
- Environment Agency flood zone 2
- Environment Agency flood zone 3

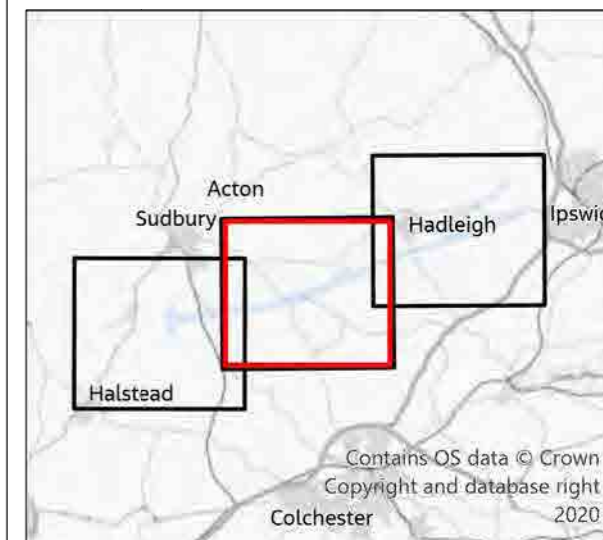
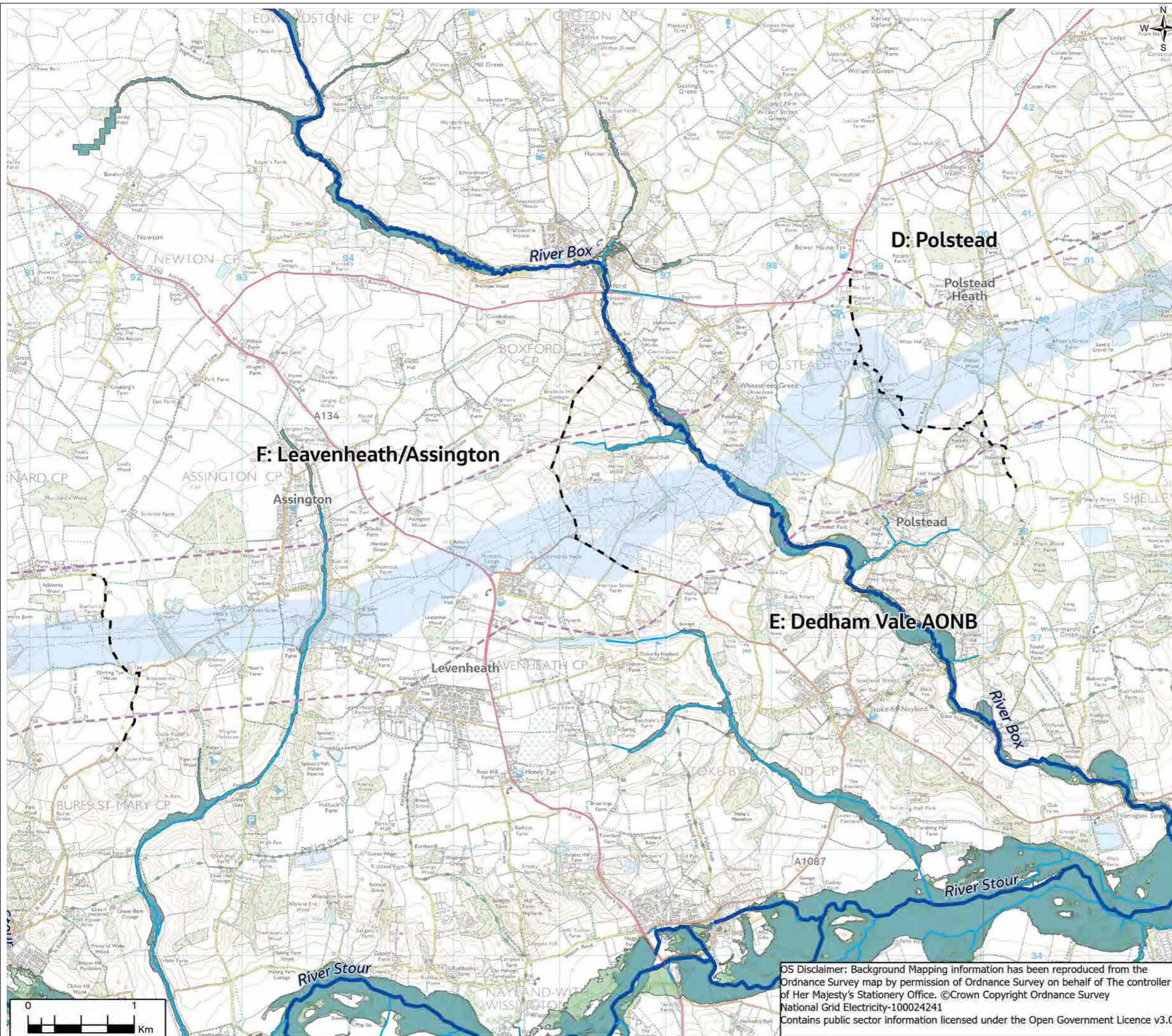

1	04/2021	Final	PM	TC	TC	CW
Rev.	Date	Purpose of revision	Drawn	Check'd	Rev'd	Appr'd

Jacobs

160 Dundee St, Edinburgh, EH11 1DQ, UK.
Tel: +44(0)131 659 1500
www.jacobs.com

Client: **nationalgrid**

Project: **BRAMFORD TO TWINSTEAD**

Drawing Title: **Water Environment Features**
Page 2 of 3

Drawing Status: **Final**

Scale @ A3: **1:35,000** **DO NOT SCALE**

Jacobs No.: **B2416601**

Client No.:

Drawing No.: **AAA_B2B_09_Water_Environment**

© Copyright 2021 Jacobs U.K. Limited. The concepts and information contained in this document are the property of Jacobs. Use or copying of this document in whole or in part without the written permission of Jacobs constitutes an infringement of copyright. Limitation: This drawing has been prepared on behalf of, and for the exclusive use of Jacobs' Client, and is subject to, and issued in accordance with, the provisions of the contract between Jacobs and the Client. Jacobs accepts no liability or responsibility whatsoever for, or in respect of, any use of, or reliance upon, this drawing by any third party.

FIGURE 9.1

Legend

- - Section boundaries
- Scoping Boundary
- Proposed Grid Supply Point (GSP) Substation
- Study area (500m)
- Main Rivers
- Non-Main Rivers
- Environment Agency flood zone 2
- Environment Agency flood zone 3

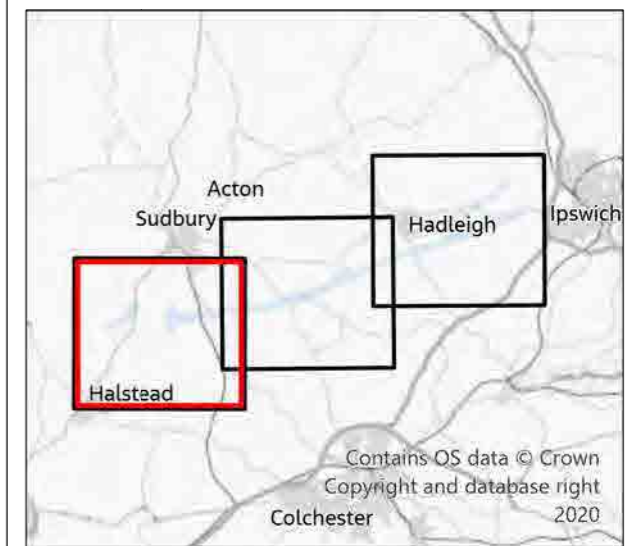
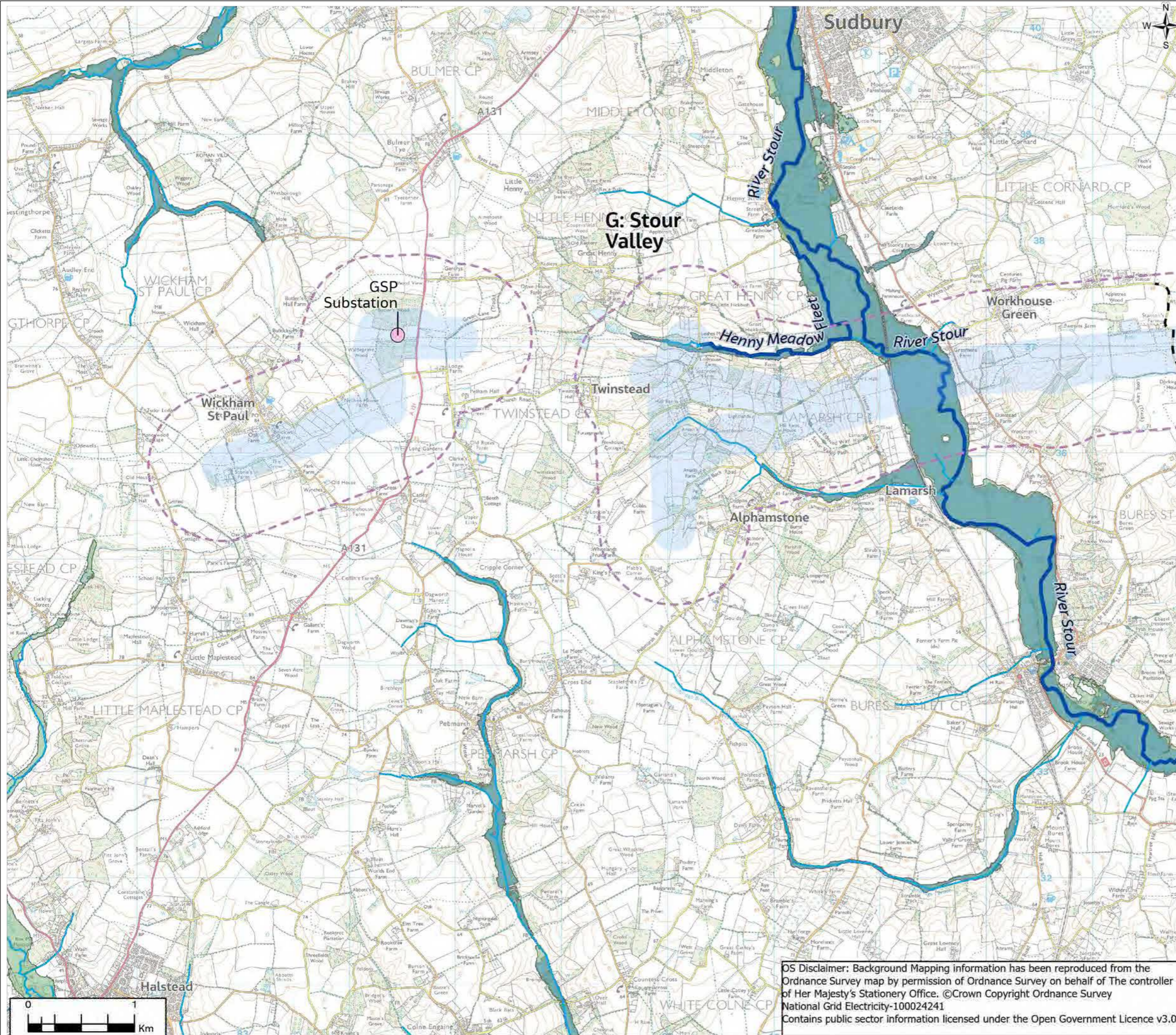

1	04/2021	Final	PM	TC	TC	CW
Rev.	Date	Purpose of revision	Drawn	Check'd	Rev'd	Appr'd

Jacobs

160 Dundee St, Edinburgh, EH11 1DQ, UK.
Tel: +44(0)131 659 1500
www.jacobs.com

Client
nationalgrid

Project
BRAMFORD TO TWINSTEAD

Drawing Title
Water Environment Features
Page 3 of 3

Drawing Status
Final

Scale @ A3
1:35,000
DO NOT SCALE

Jacobs No.
B2416601

Client No.

Drawing No.
AAA_B2B_09_Water_Environment

OS Disclaimer: Background Mapping information has been reproduced from the Ordnance Survey map by permission of Ordnance Survey on behalf of The controller of Her Majesty's Stationery Office. ©Crown Copyright Ordnance Survey National Grid Electricity-100024241
Contains public sector information licensed under the Open Government Licence v3.0

FIGURE 10.1

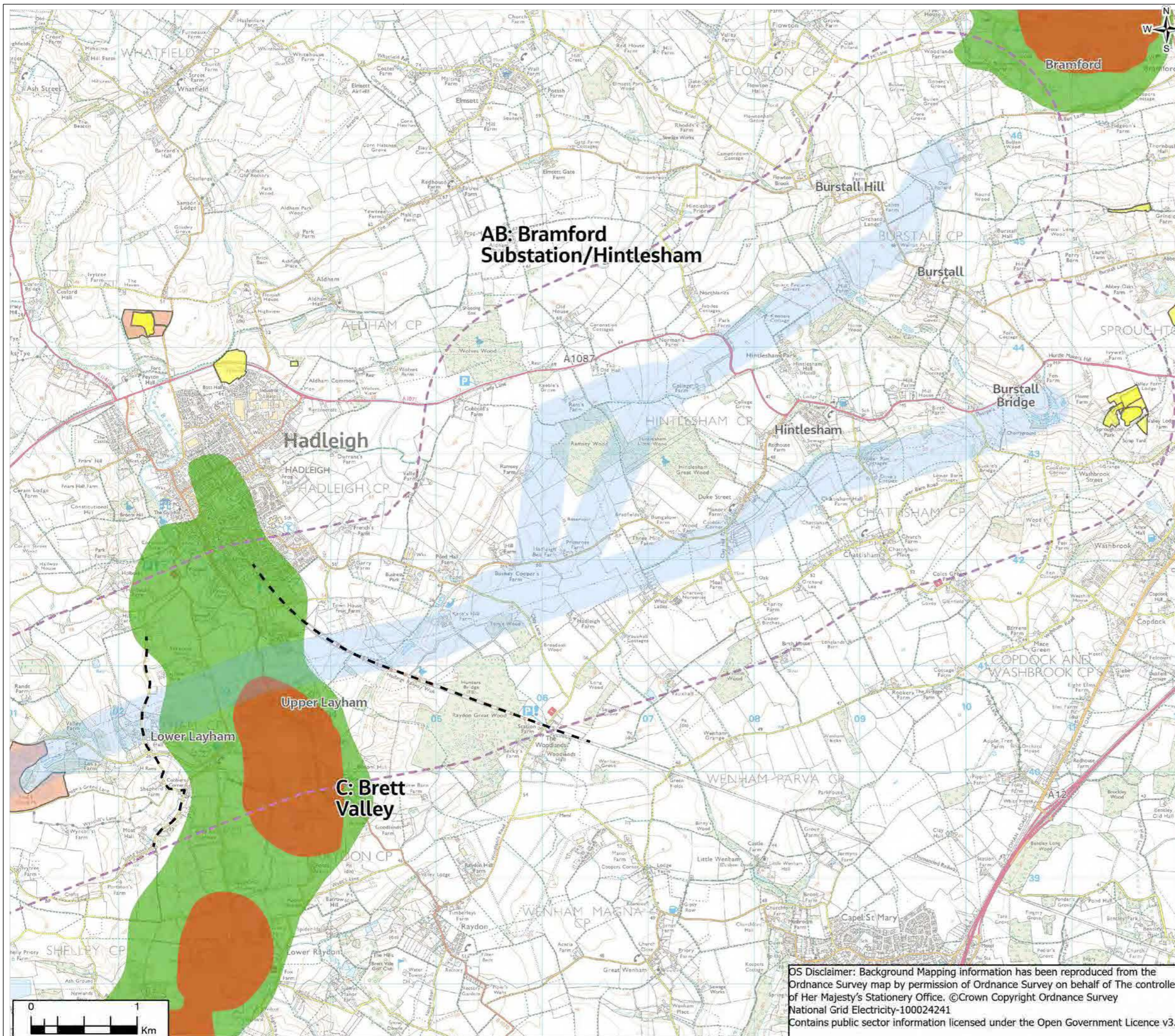

- Legend**
- - Section boundaries
 - Scoping Boundary
 - Proposed Grid Supply Point (GSP) Substation
 - Wider study area (1km)
 - Authorized Landfill Sites
 - Historic Landfill Sites
- Source Protection Zones**
- Zone I - Inner Protection Zone
 - Zone II - Outer Protection

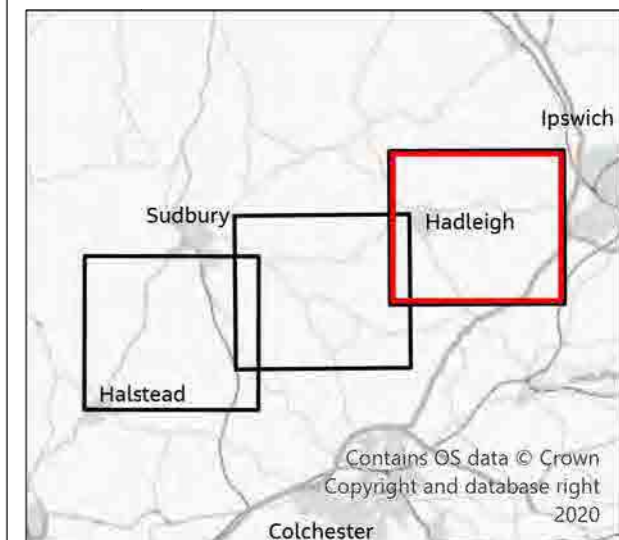

1	04/2021	Final	PM	TC	TC	CW
Rev.	Date	Purpose of revision	Drawn	Check'd	Rev'd	Appr'd

Jacobs
 160 Dundee St, Edinburgh, EH11 1DQ, UK.
 Tel: +44(0)131 659 1500
 www.jacobs.com

Client
nationalgrid

Project
 BRAMFORD TO TWINSTEAD

Drawing Title
 Geological and Hydrogeological Features
 Page 1 of 3

Drawing Status
 Final

Scale @ A3
 1:35,000 DO NOT SCALE

Jacobs No.
 B2416601

Client No.
 Drawing No.
 AAA_B2B_10_Geology

OS Disclaimer: Background Mapping information has been reproduced from the Ordnance Survey map by permission of Ordnance Survey on behalf of The controller of Her Majesty's Stationery Office. ©Crown Copyright Ordnance Survey National Grid Electricity-100024241
 Contains public sector information licensed under the Open Government Licence v3.0

© Copyright 2021 Jacobs U.K. Limited. The concepts and information contained in this document are the property of Jacobs. Use or copying of this document in whole or in part without the written permission of Jacobs constitutes an infringement of copyright. Limitation: This drawing has been prepared on behalf of, and for the exclusive use of Jacobs' Client, and is subject to, and issued in accordance with, the provisions of the contract between Jacobs and the Client. Jacobs accepts no liability or responsibility whatsoever for, or in respect of, any use of, or reliance upon, this drawing by any third party.

FIGURE 10.1

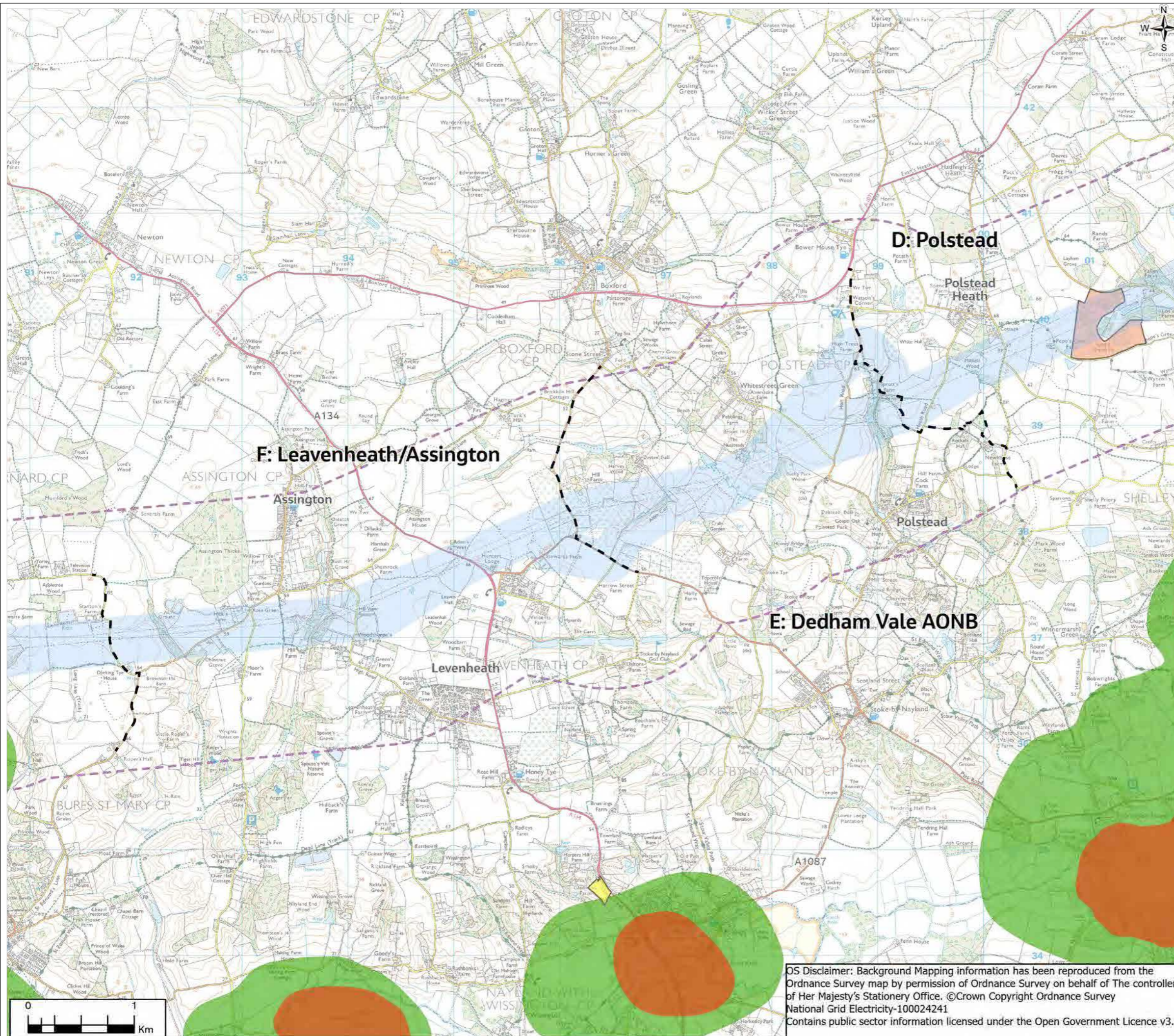

Legend

- - Section boundaries
- Scoping Boundary
- Proposed Grid Supply Point (GSP) Substation
- Wider study area (1km)
- Authorised Landfill Sites
- Historic Landfill Sites
- Source Protection Zones**
- Zone I - Inner Protection Zone
- Zone II - Outer Protection

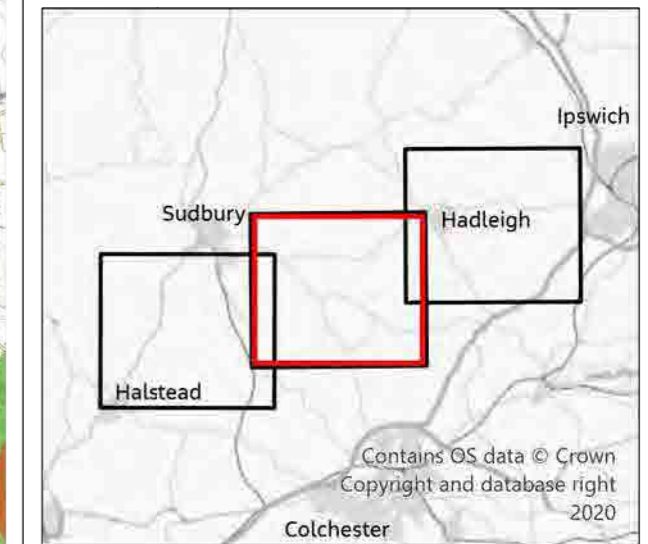

1	04/2021	Final	PM	TC	TC	CW
Rev.	Date	Purpose of revision	Drawn	Check'd	Rev'd	Appr'd

Jacobs

160 Dundee St, Edinburgh, EH11 1DQ, UK.
Tel: +44(0)131 659 1500
www.jacobs.com

Client **nationalgrid**

Project **BRAMFORD TO TWINSTEAD**

Drawing Title **Geological and Hydrogeological Features**
Page 2 of 3

Drawing Status **Final**

Scale @ A3 **1:35,000** **DO NOT SCALE**

Jacobs No. **B2416601**

Client No.

Drawing No. **AAA_B2B_10_Geology**

OS Disclaimer: Background Mapping information has been reproduced from the Ordnance Survey map by permission of Ordnance Survey on behalf of The controller of Her Majesty's Stationery Office. ©Crown Copyright Ordnance Survey National Grid Electricity-100024241
Contains public sector information licensed under the Open Government Licence v3.0

FIGURE 10.1

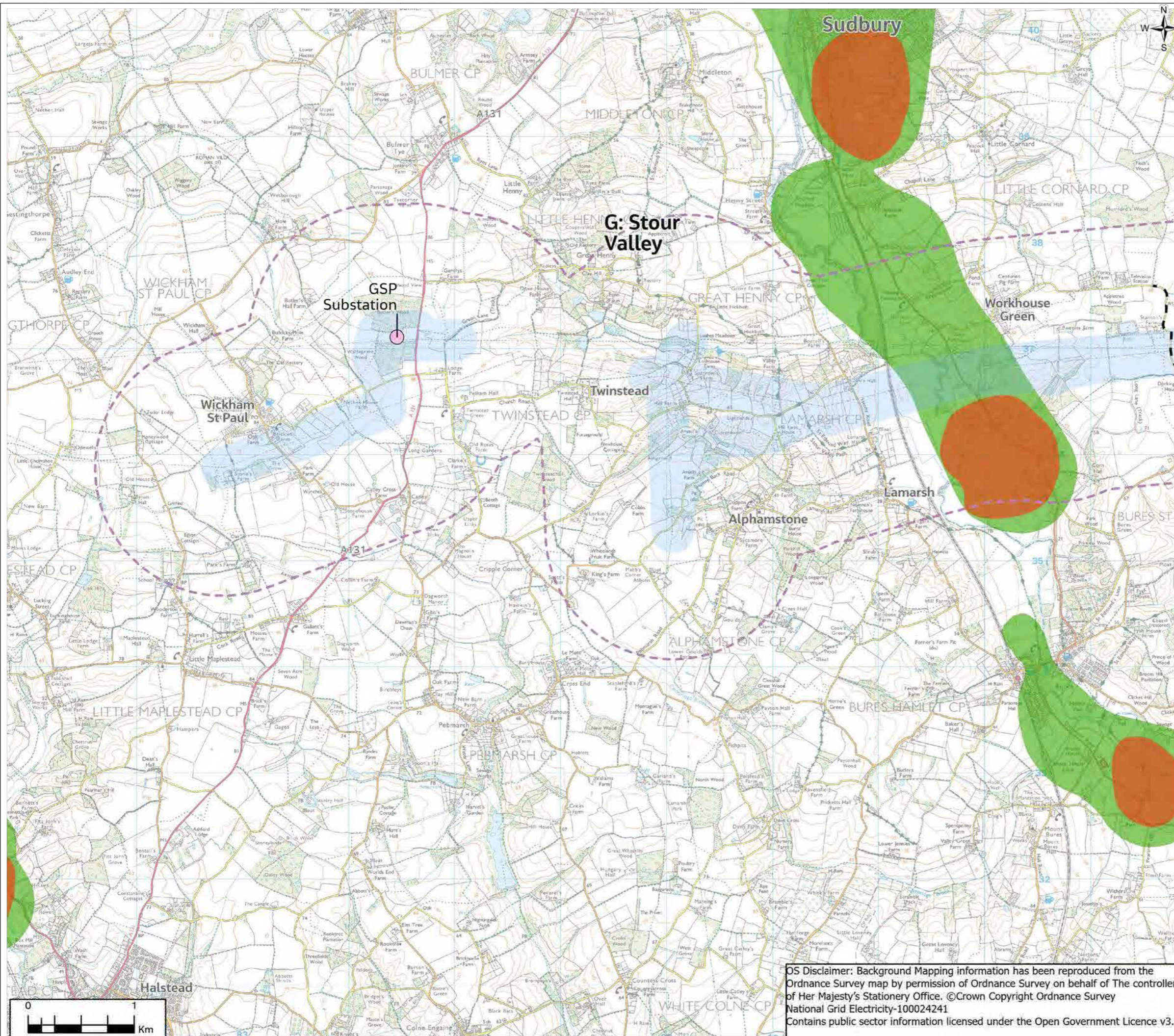

Legend

- - Section boundaries
- Scoping Boundary
- Proposed Grid Supply Point (GSP) Substation
- Wider study area (1km)
- Authorised Landfill Sites
- Historic Landfill Sites
- Source Protection Zones**
- Zone I - Inner Protection Zone
- Zone II - Outer Protection

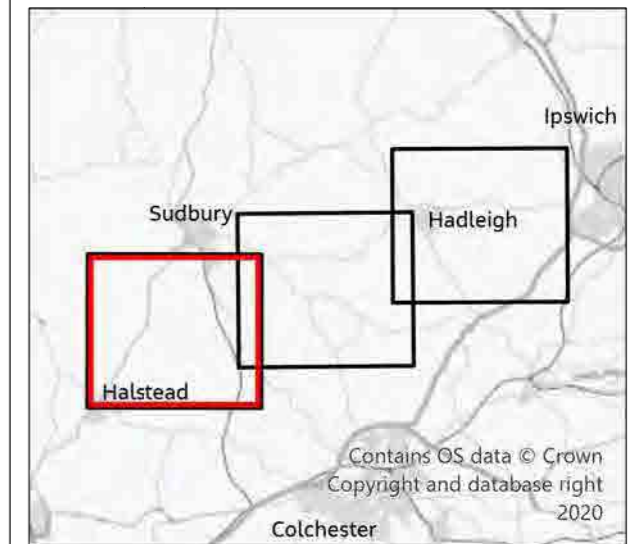

1	04/2021	Final	PM	TC	TC	CW
Rev.	Date	Purpose of revision	Drawn	Check'd	Rev'd	Appr'd

Jacobs

160 Dundee St, Edinburgh, EH11 1DQ, UK.
Tel: +44(0)131 659 1500
www.jacobs.com

Client	nationalgrid				
Project	BRAMFORD TO TWINSTEAD				
Drawing Title	Geological and Hydrogeological Features Page 3 of 3				
Drawing Status	Final				
Scale @ A3	1:35,000	DO NOT SCALE			
Jacobs No.	B2416601				
Client No.					
Drawing No.	AAA_B2B_10_Geology				

OS Disclaimer: Background Mapping information has been reproduced from the Ordnance Survey map by permission of Ordnance Survey on behalf of The controller of Her Majesty's Stationery Office. ©Crown Copyright Ordnance Survey National Grid Electricity-100024241
Contains public sector information licensed under the Open Government Licence v3.0

FIGURE 11.1

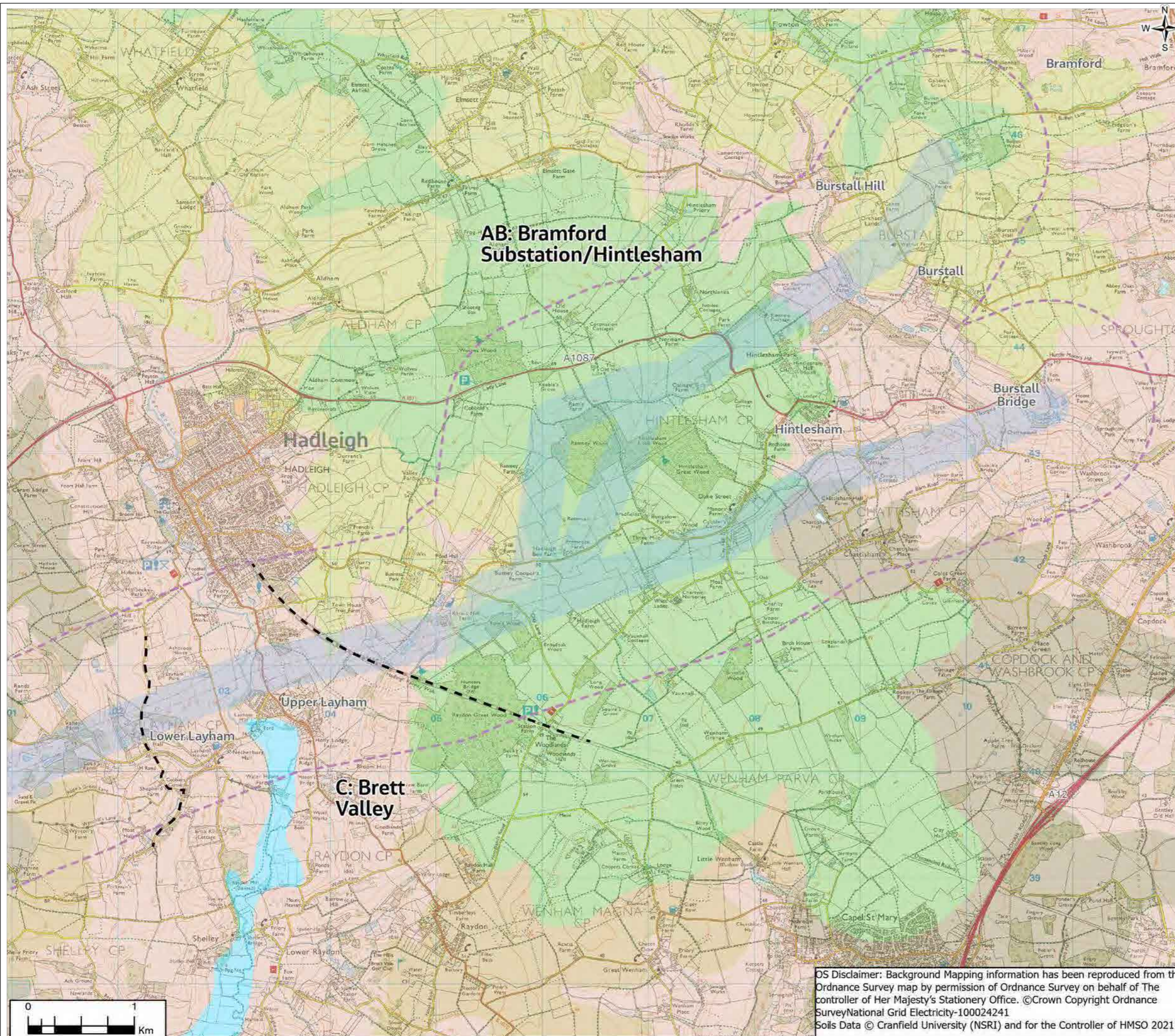

Legend

- Section boundaries
- ▭ Scoping Boundary
- Proposed Grid Supply Point (GSP) Substation
- ▭ Study area (1km)

Soilscapes

- Freely draining slightly acid loamy soils
- Lime-rich loamy and clayey soils with impeded drainage
- Slightly acid loamy and clayey soils with impeded drainage
- Slowly permeable seasonally wet slightly acid but base-rich loamy and clayey soils
- Freely draining slightly acid but base-rich soils
- Loamy and clayey floodplain soils with naturally high groundwater
- Water

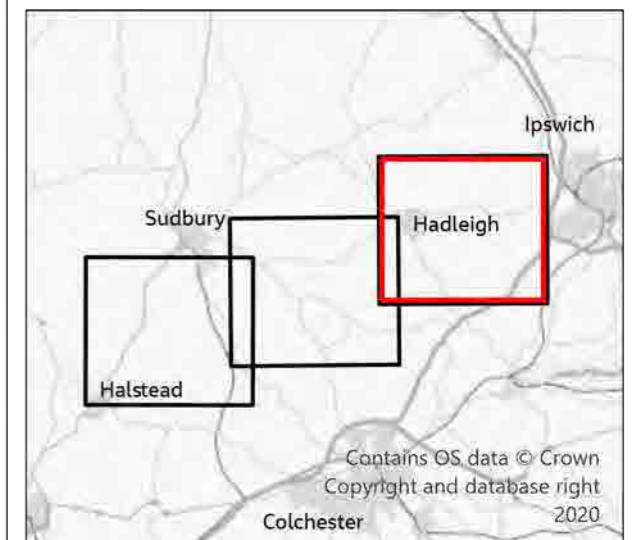

1	04/2021	Final	PM	TC	TC	CW
Rev.	Date	Purpose of revision	Drawn	Check'd	Rev'd	Appr'd

Jacobs
 160 Dundee St, Edinburgh, EH11 1DQ, UK.
 Tel: +44(0)131 659 1500
 www.jacobs.com

Client
nationalgrid

Project
 BRAMFORD TO TWINSTEAD

Drawing Title
 Soilscapes Mapping
 Page 1 of 3

Drawing Status
 Final

Scale @ A3
 1:35,000
 DO NOT SCALE

Jacobs No.
 B2416601

Client No.

Drawing No.
 AAA_B2B_11_Agriculture_Soils

OS Disclaimer: Background Mapping information has been reproduced from the Ordnance Survey map by permission of Ordnance Survey on behalf of the controller of Her Majesty's Stationery Office. ©Crown Copyright Ordnance Survey/National Grid Electricity-100024241
 Soils Data © Cranfield University (NSRI) and for the Controller of HMSO 2021

FIGURE 11.1

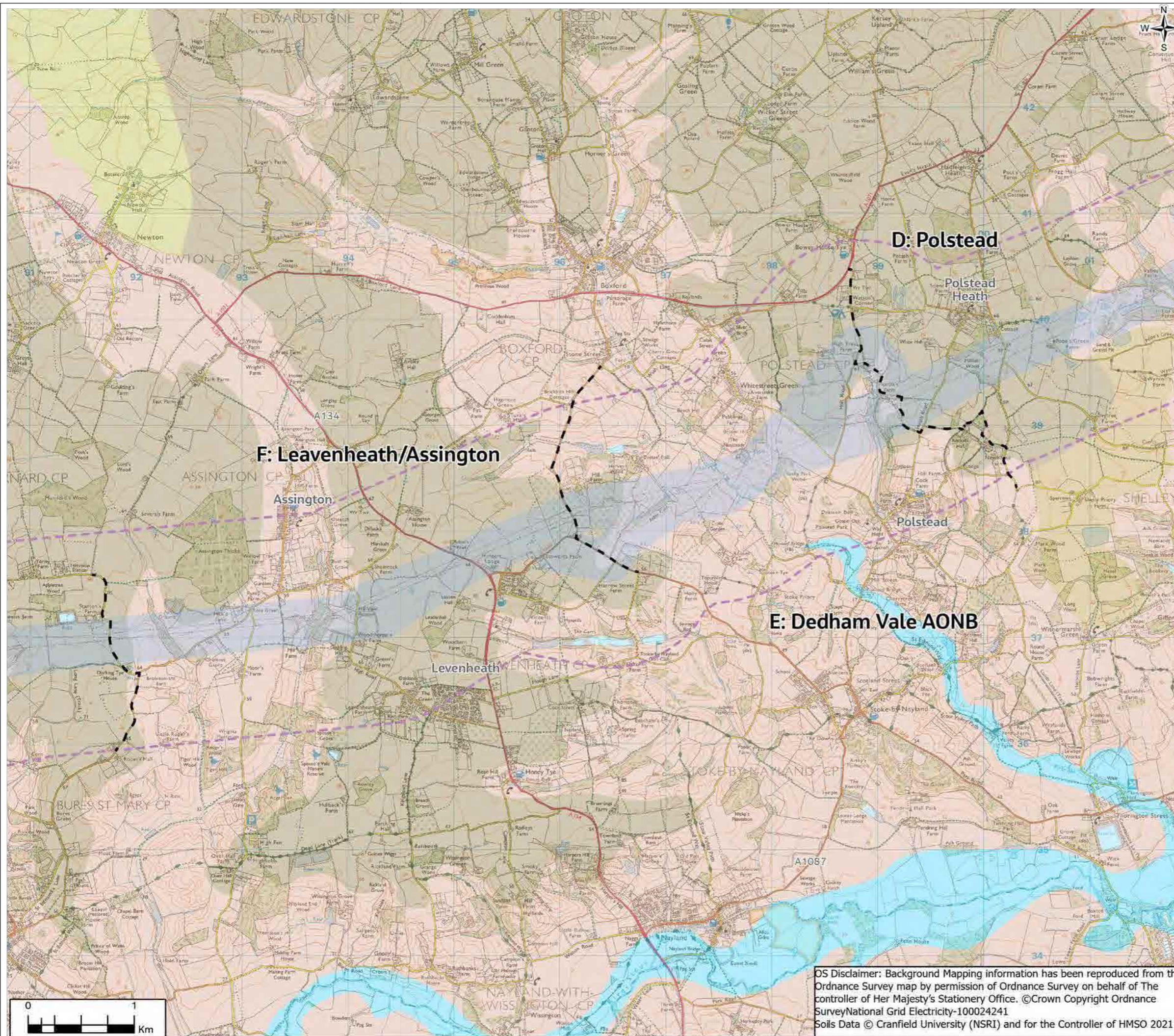

- Legend**
- Section boundaries
 - Scoping Boundary
 - Proposed Grid Supply Point (GSP) Substation
 - Study area (1km)
- Soilscapes**
- Freely draining slightly acid loamy soils
 - Lime-rich loamy and clayey soils with impeded drainage
 - Slightly acid loamy and clayey soils with impeded drainage
 - Slowly permeable seasonally wet slightly acid but base-rich loamy and clayey soils
 - Freely draining slightly acid but base-rich soils
 - Loamy and clayey floodplain soils with naturally high groundwater
 - Water

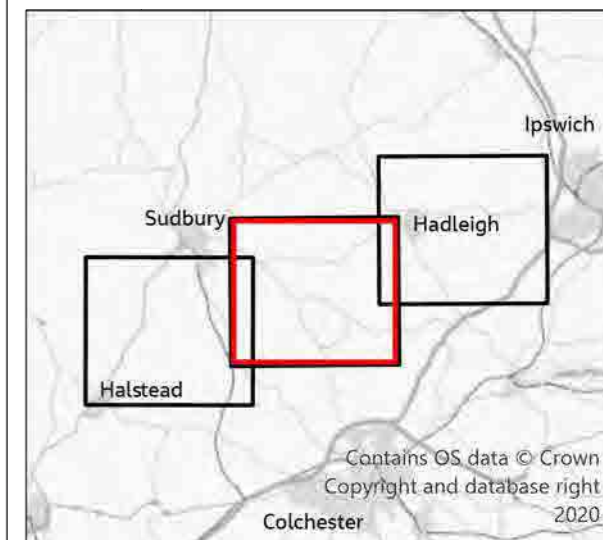

1	04/2021	Final	PM	TC	TC	CW
Rev.	Date	Purpose of revision	Drawn	Check'd	Rev'd	Appr'd

Jacobs
 160 Dundee St, Edinburgh, EH11 1DQ, UK.
 Tel: +44(0)131 659 1500
 www.jacobs.com

Client
nationalgrid

Project
 BRAMFORD TO TWINSTEAD

Drawing Title
 Soilscapes Mapping
 Page 2 of 3

Drawing Status
 Final

Scale @ A3
 1:35,000
 DO NOT SCALE

Jacobs No.
 B2416601

Client No.

Drawing No.
 AAA_B2B_11_Agriculture_Soils

OS Disclaimer: Background Mapping information has been reproduced from the Ordnance Survey map by permission of Ordnance Survey on behalf of the controller of Her Majesty's Stationery Office. ©Crown Copyright Ordnance Survey/National Grid Electricity-100024241
 Soils Data © Cranfield University (NSRI) and for the Controller of HMSO 2021

FIGURE 11.1

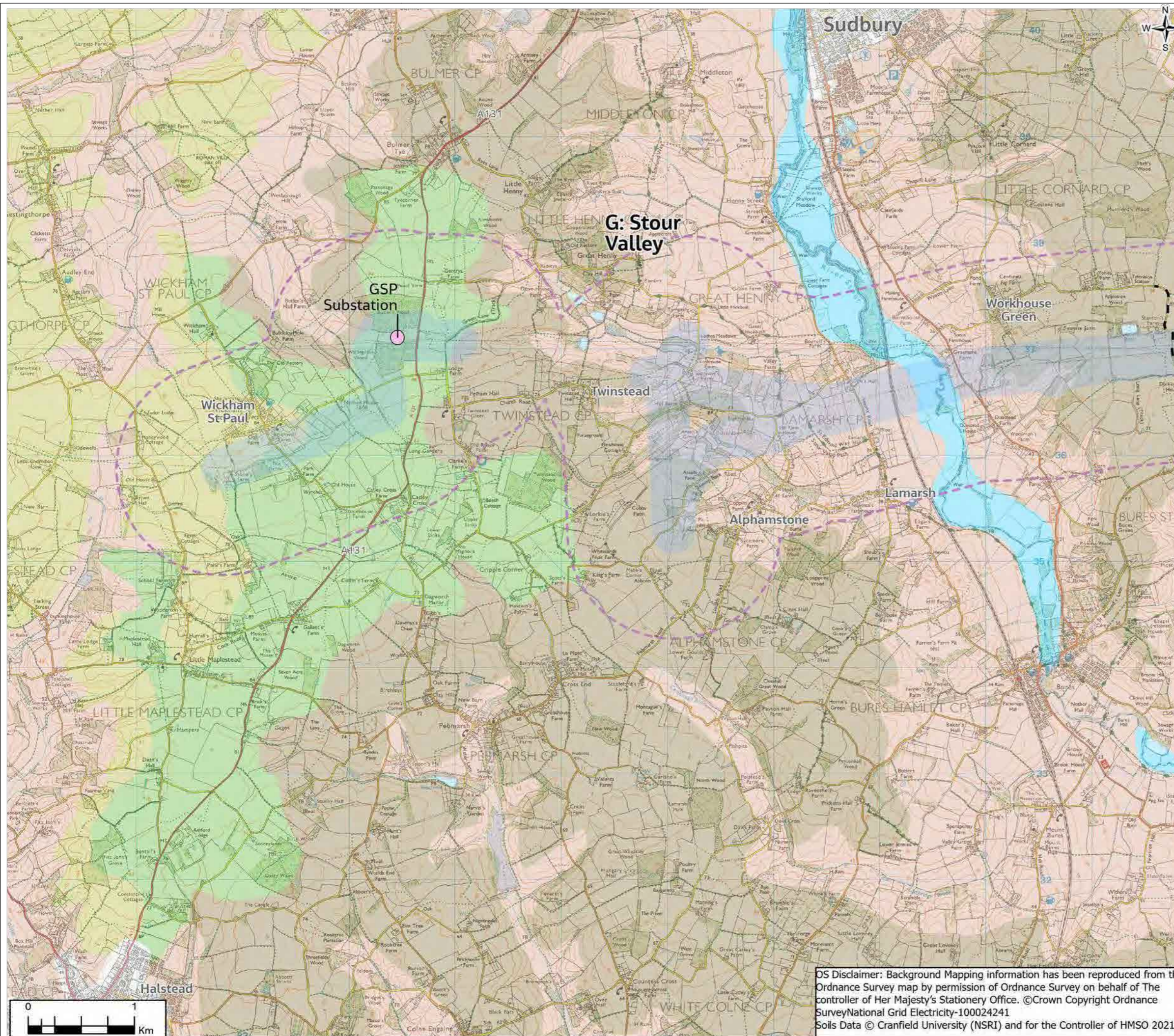

- Legend**
- Section boundaries
 - Scoping Boundary
 - Proposed Grid Supply Point (GSP) Substation
 - ▭ Study area (1km)
- Soilscapes**
- Freely draining slightly acid loamy soils
 - Lime-rich loamy and clayey soils with impeded drainage
 - Slightly acid loamy and clayey soils with impeded drainage
 - Slowly permeable seasonally wet slightly acid but base-rich loamy and clayey soils
 - Freely draining slightly acid but base-rich soils
 - Loamy and clayey floodplain soils with naturally high groundwater
 - Water

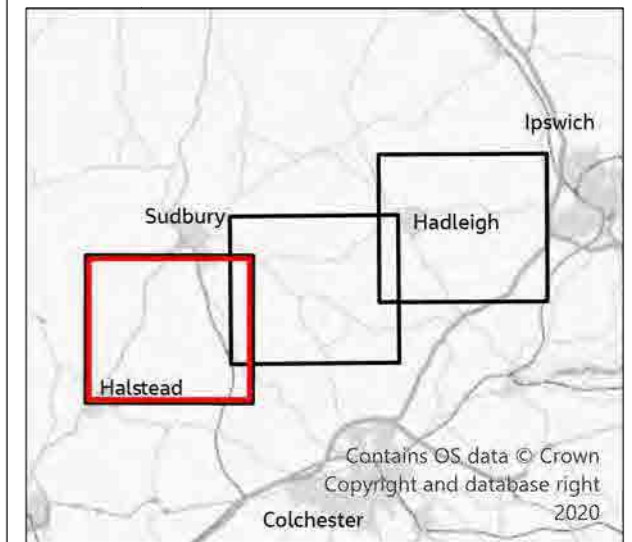

1	04/2021	Final	PM	TC	TC	CW
Rev.	Date	Purpose of revision	Drawn	Check'd	Rev'd	Appr'd

Jacobs

160 Dundee St, Edinburgh, EH11 1DQ, UK.
Tel: +44(0)131 659 1500
www.jacobs.com

Client
nationalgrid

Project
BRAMFORD TO TWINSTEAD

Drawing Title
Soilscapes Mapping
Page 3 of 3

Drawing Status
Final

Scale @ A3
1:35,000
DO NOT SCALE

Jacobs No.
B2416601

Client No.

Drawing No.
AAA_B2B_11_Agriculture_Soils

OS Disclaimer: Background Mapping information has been reproduced from the Ordnance Survey map by permission of Ordnance Survey on behalf of the controller of Her Majesty's Stationery Office. ©Crown Copyright Ordnance Survey/National Grid Electricity-100024241
Soils Data © Cranfield University (NSRI) and for the Controller of HMSO 2021

FIGURE 11.2

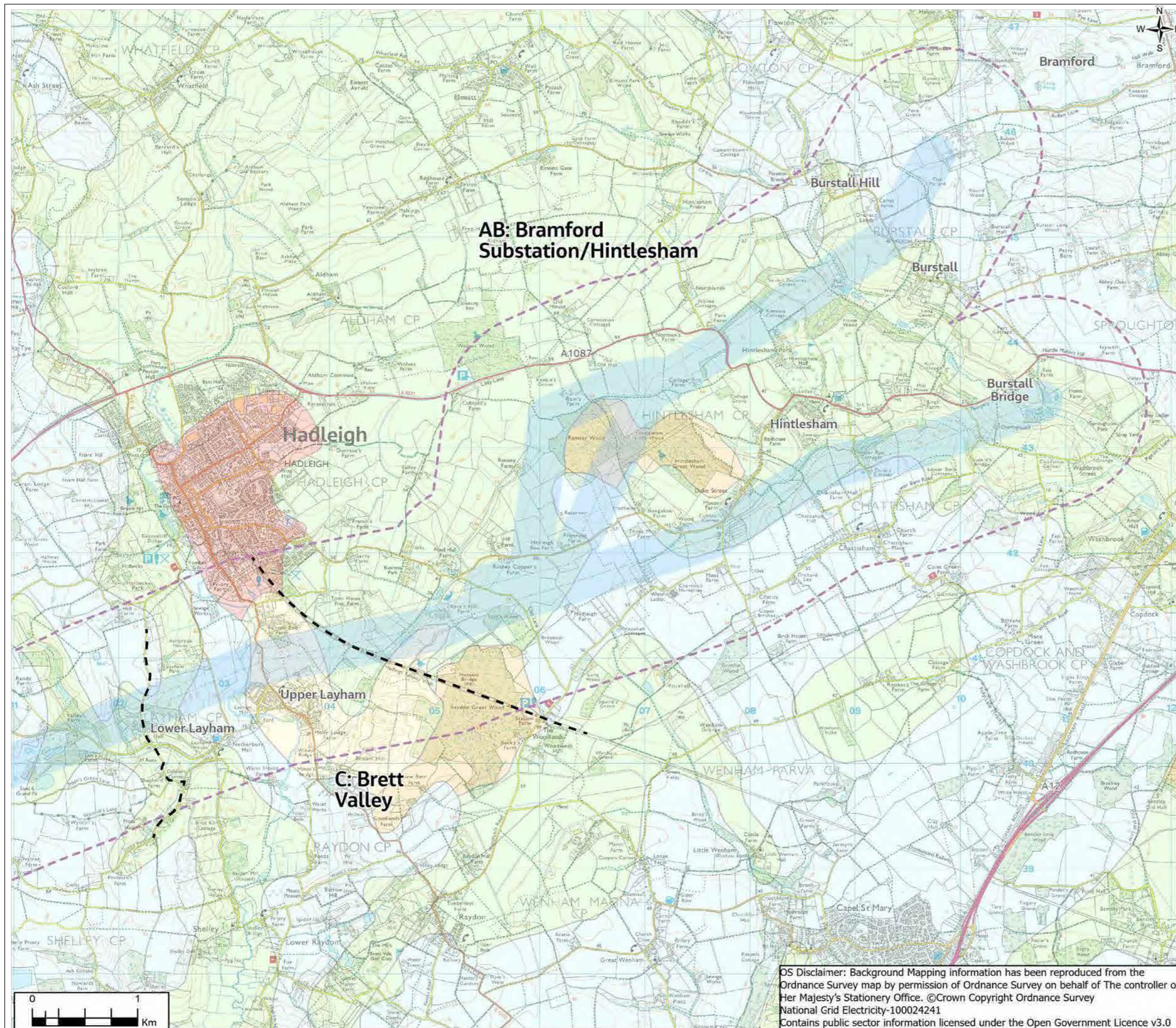

- Legend**
- - Section boundaries
 - Scoping Boundary
 - Proposed Grid Supply Point (GSP) Substation
 - Study area (1km)
- Agricultural Land Classification (ALC)**
- Grade 2
 - Grade 3
 - Grade 4
 - Non Agricultural
 - Urban

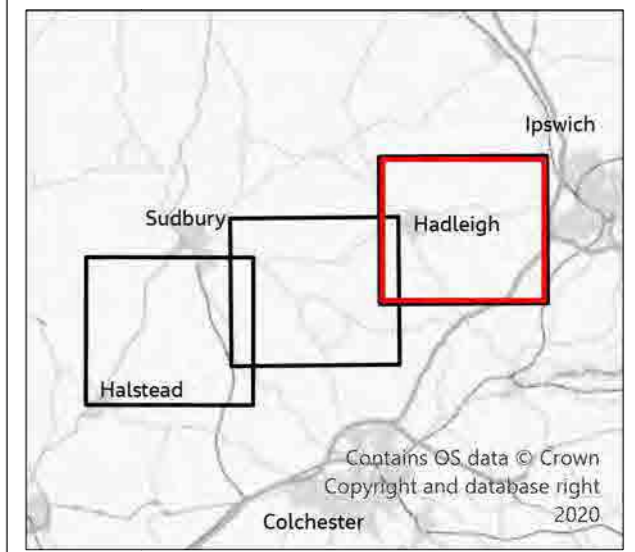

1	04/2021	Final	PM	TC	TC	CW
Rev.	Date	Purpose of revision	Drawn	Check'd	Rev'd	Appr'd

Jacobs

160 Dundee St, Edinburgh, EH11 1DQ, UK.
Tel: +44(0)131 659 1500
www.jacobs.com

Client
nationalgrid

Project
BRAMFORD TO TWINSTEAD

Drawing Title
Provisional Agricultural Land Classification Mapping
Page 1 of 3

Drawing Status
Final

Scale @ A3
1:35,000
DO NOT SCALE

Jacobs No.
B2416601

Client No.

Drawing No.
AAA_B2B_11_Agriculture_Soils

OS Disclaimer: Background Mapping information has been reproduced from the Ordnance Survey map by permission of Ordnance Survey on behalf of The controller of Her Majesty's Stationery Office. ©Crown Copyright Ordnance Survey National Grid Electricity-100024241 Contains public sector information licensed under the Open Government Licence v3.0

FIGURE 11.2

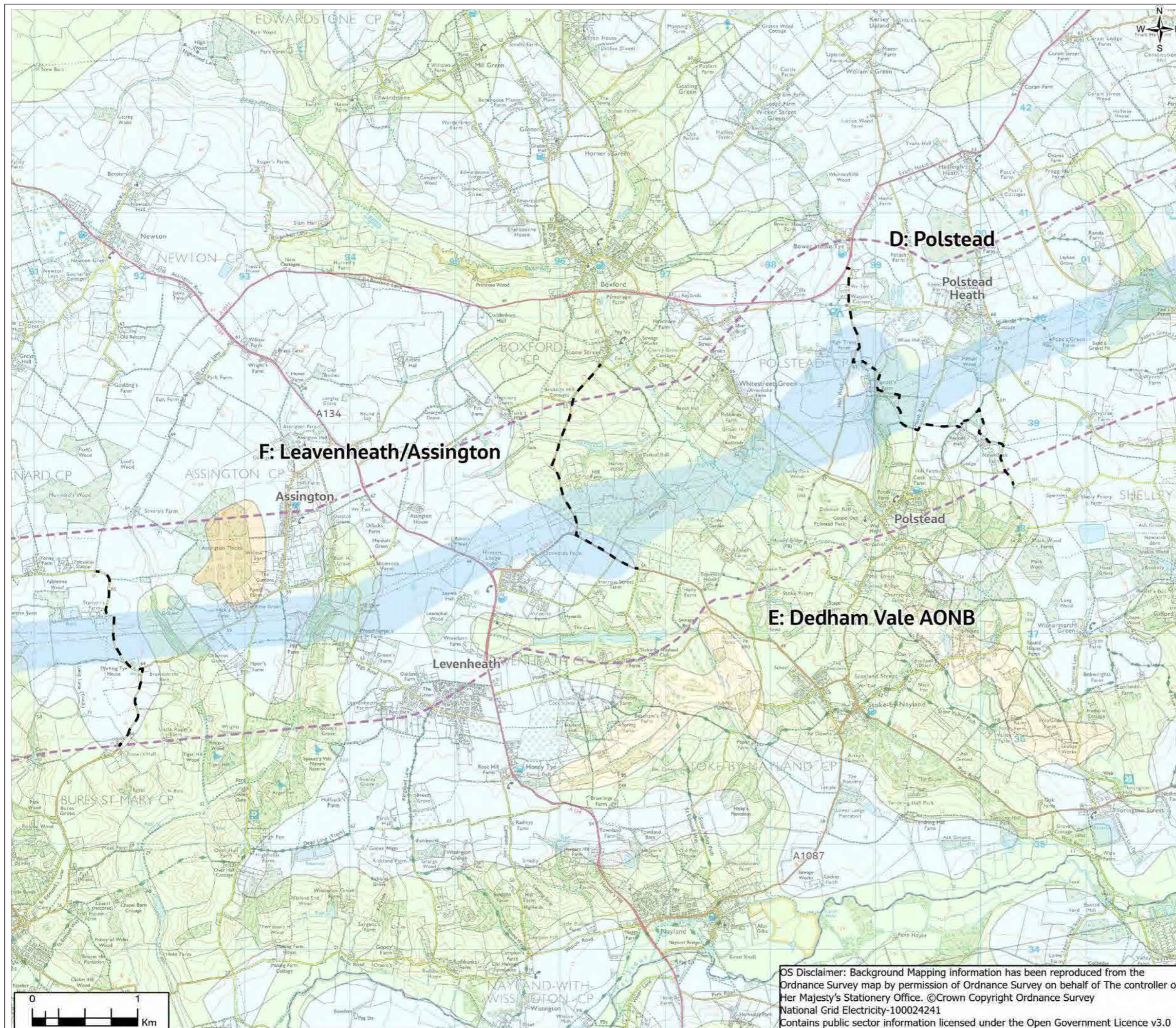

- Legend**
- - Section boundaries
 - Scoping Boundary
 - Proposed Grid Supply Point (GSP) Substation
 - Study area (1km)
- Agricultural Land Classification (ALC)**
- Grade 2
 - Grade 3
 - Grade 4
 - Non Agricultural

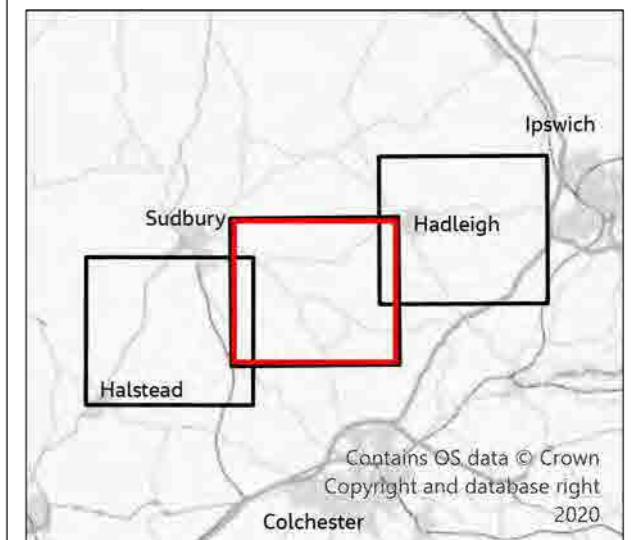

1	04/2021	Final	PM	TC	TC	CW
Rev.	Date	Purpose of revision	Drawn	Check'd	Rev'd	Appr'd

Jacobs

160 Dundee St, Edinburgh, EH11 1DQ, UK.
Tel: +44(0)131 659 1500
www.jacobs.com

Client **nationalgrid**

Project **BRAMFORD TO TWINSTEAD**

Drawing Title **Provisional Agricultural Land Classification Mapping**
Page 2 of 3

Drawing Status **Final**

Scale @ A3 **1:35,000** **DO NOT SCALE**

Jacobs No. **B2416601**

Client No.

Drawing No. **AAA_B2B_11_Agriculture_Soils**

OS Disclaimer: Background Mapping information has been reproduced from the Ordnance Survey map by permission of Ordnance Survey on behalf of The controller of Her Majesty's Stationery Office. ©Crown Copyright Ordnance Survey National Grid Electricity-100024241 Contains public sector information licensed under the Open Government Licence v3.0

© Copyright 2021 Jacobs U.K. Limited. The concepts and information contained in this document are the property of Jacobs. Use or copying of this document in whole or in part without the written permission of Jacobs constitutes an infringement of copyright. Limitation: This drawing has been prepared on behalf of, and for the exclusive use of Jacobs' Client, and is subject to, and issued in accordance with, the provisions of the contract between Jacobs and the Client. Jacobs accepts no liability or responsibility whatsoever for, or in respect of, any use of, or reliance upon, this drawing by any third party.

FIGURE 11.2

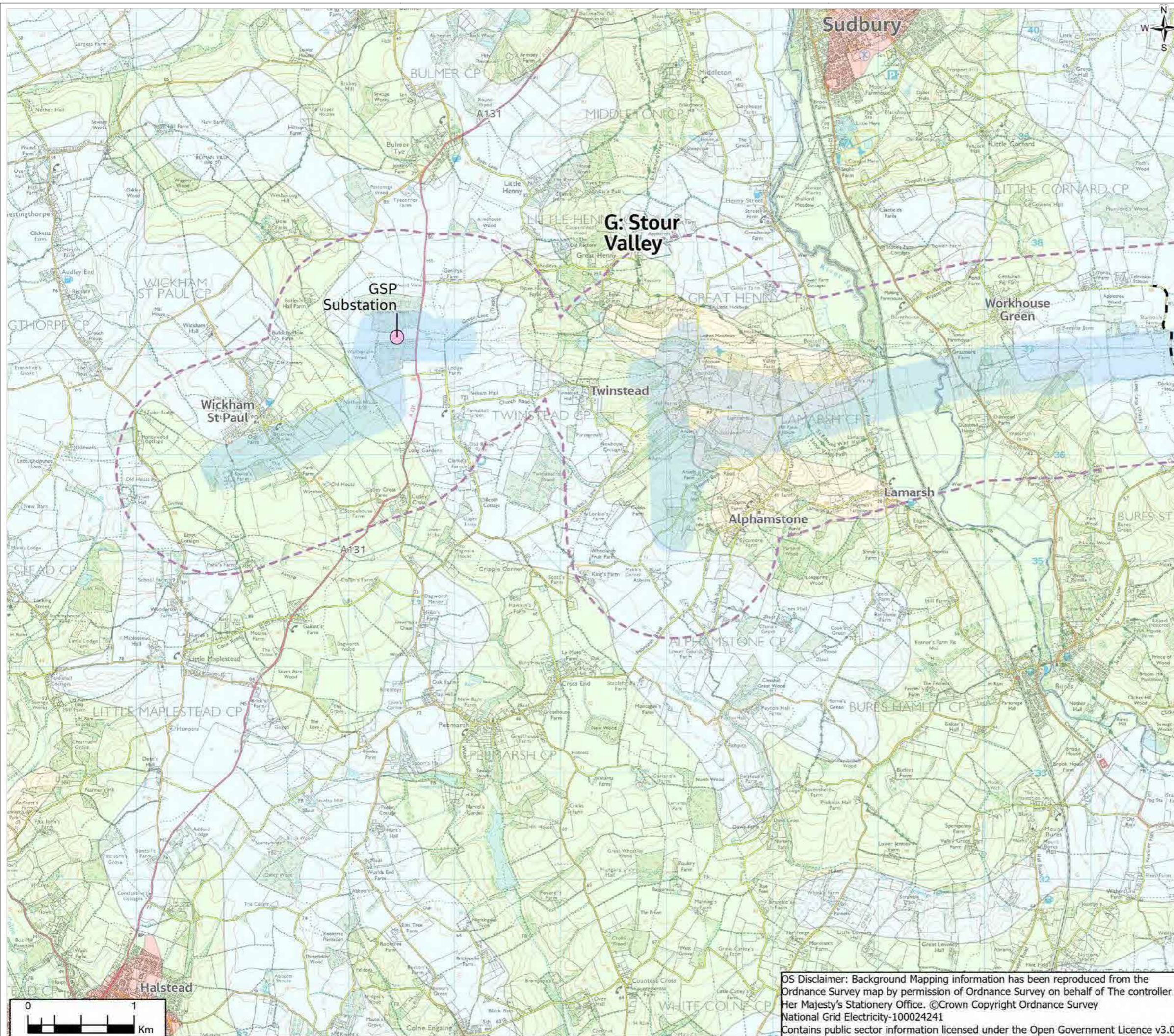

- Legend**
- - Section boundaries
 - Scoping Boundary
 - Proposed Grid Supply Point (GSP) Substation
 - Study area (1km)
- Agricultural Land Classification (ALC)**
- Grade 2
 - Grade 3
 - Grade 4
 - Urban

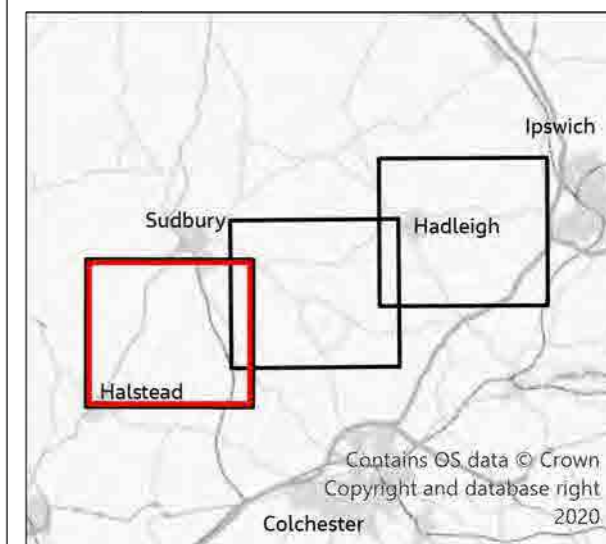

1	04/2021	Final	PM	TC	TC	CW
Rev.	Date	Purpose of revision	Drawn	Check'd	Rev'd	Appr'd

Jacobs

160 Dundee St, Edinburgh, EH11 1DQ, UK.
Tel: +44(0)131 659 1500
www.jacobs.com

Client
nationalgrid

Project
BRAMFORD TO TWINSTEAD

Drawing Title
Provisional Agricultural Land Classification Mapping
Page 3 of 3

Drawing Status
Final

Scale @ A3
1:35,000
DO NOT SCALE

Jacobs No.
B2416601

Client No.

Drawing No.
AAA_B2B_11_Agriculture_Soils

OS Disclaimer: Background Mapping information has been reproduced from the Ordnance Survey map by permission of Ordnance Survey on behalf of The controller of Her Majesty's Stationery Office. ©Crown Copyright Ordnance Survey National Grid Electricity-100024241 Contains public sector information licensed under the Open Government Licence v3.0

© Copyright 2021 Jacobs U.K. Limited. The concepts and information contained in this document are the property of Jacobs. Use or copying of this document in whole or in part without the written permission of Jacobs constitutes an infringement of copyright. Limitation: This drawing has been prepared on behalf of, and for the exclusive use of Jacobs' Client, and is subject to, and issued in accordance with, the provisions of the contract between Jacobs and the Client. Jacobs accepts no liability or responsibility whatsoever for, or in respect of, any use of, or reliance upon, this drawing by any third party.

FIGURE 11.3

Legend

- - Section boundaries
- Scoping Boundary
- Proposed Grid Supply Point (GSP) Substation
- Study area (1km)
- Felling licence applications
- Woodland grant schemes
- Environmental stewardship agreements
- Entry level plus higher level stewardship

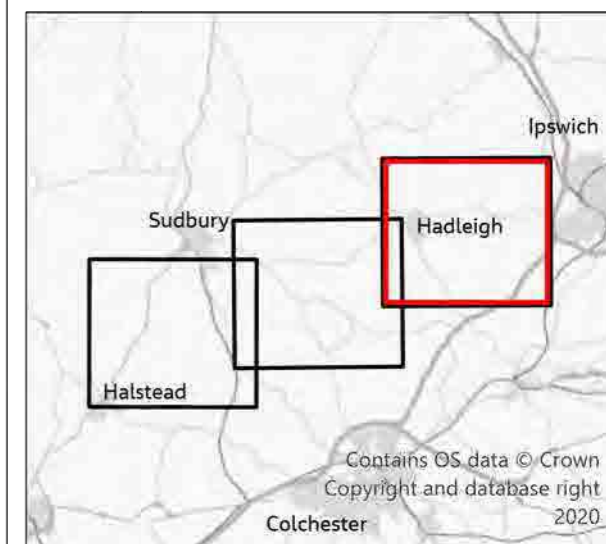
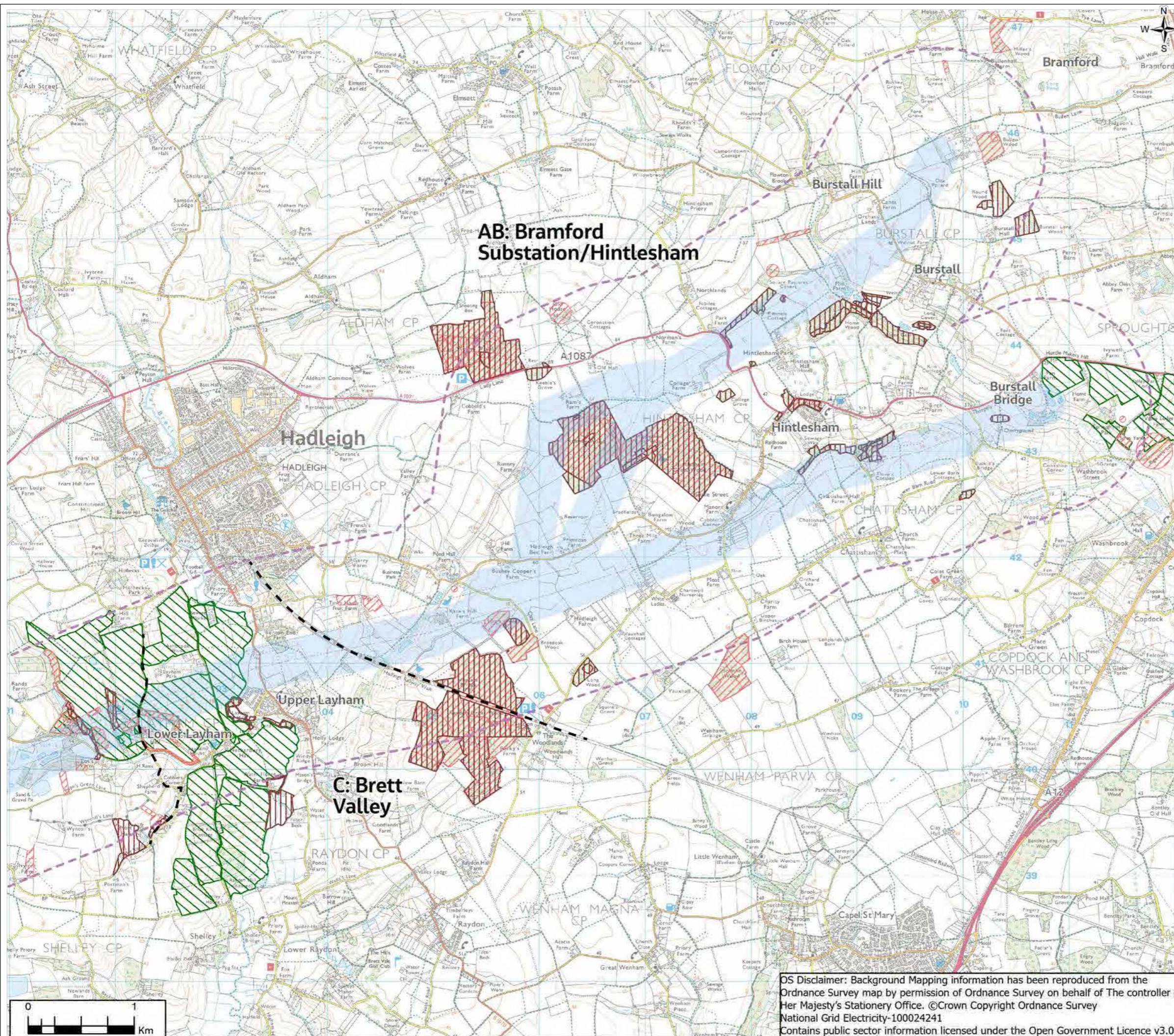

1	04/2021	Final	PM	TC	TC	CW
Rev.	Date	Purpose of revision	Drawn	Check'd	Rev'd	Appr'd
Jacobs 160 Dundee St, Edinburgh, EH11 1DQ, UK. Tel: +44(0)131 659 1500 www.jacobs.com						
Client						
Project	BRAMFORD TO TWINSTEAD					
Drawing Title	Agri-Environment and Forestry Schemes					
	Page 1 of 3					
Drawing Status	Final					
Scale @ A3	1:35,000	DO NOT SCALE				
Jacobs No.	B2416601					
Client No.						
Drawing No.	AAA_B2B_11_Agriculture_Soils					

OS Disclaimer: Background Mapping information has been reproduced from the Ordnance Survey map by permission of Ordnance Survey on behalf of The controller of Her Majesty's Stationery Office. ©Crown Copyright Ordnance Survey National Grid Electricity-100024241 Contains public sector information licensed under the Open Government Licence v3.0

FIGURE 11.3

- Legend**
- - Section boundaries
 - Scoping Boundary
 - Proposed Grid Supply Point (GSP) Substation
 - Study area (1km)
 - Felling licence applications
 - Woodland grant schemes
 - Environmental stewardship agreements
 - Entry level plus higher level stewardship

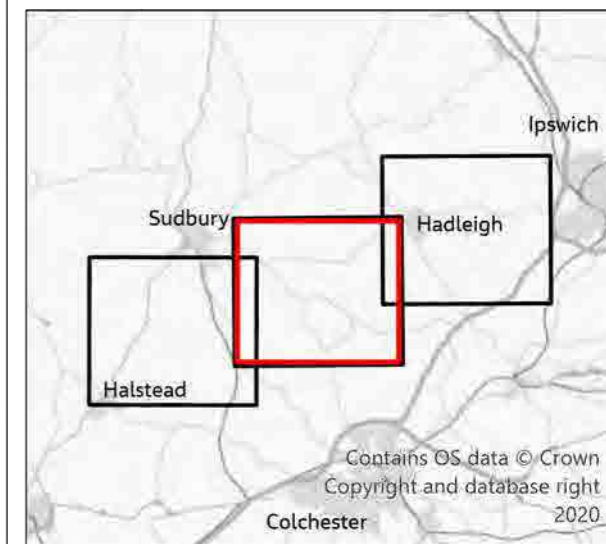
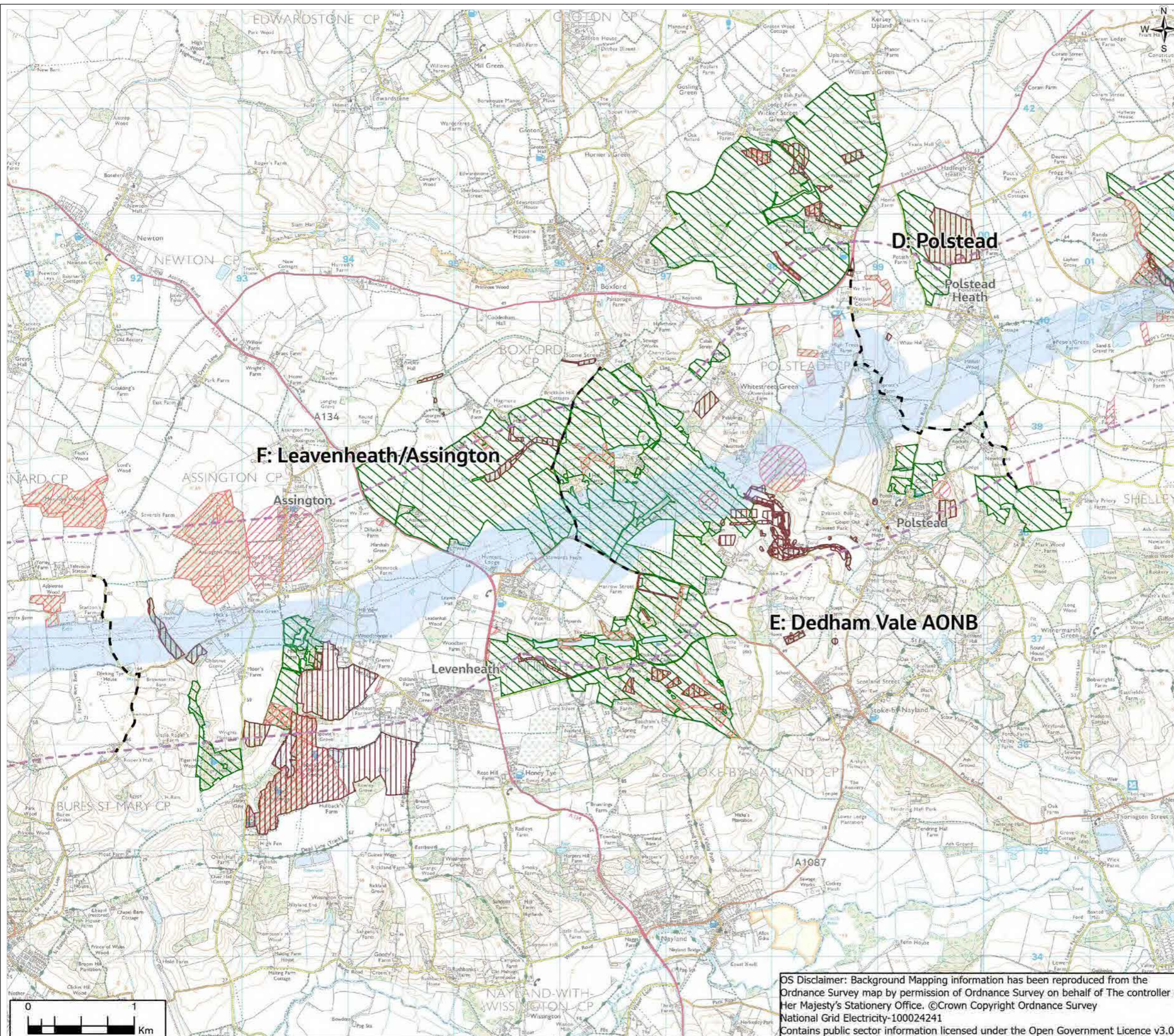

1	04/2021	Final	PM	TC	TC	CW
Rev.	Date	Purpose of revision	Drawn	Check'd	Rev'd	App'd

Jacobs

160 Dundee St, Edinburgh, EH11 1DQ, UK.
Tel: +44(0)131 659 1500
www.jacobs.com

Client
nationalgrid

Project
BRAMFORD TO TWINSTEAD

Drawing Title
Agri-Environment and Forestry Schemes

Page 2 of 3

Drawing Status
Final

Scale @ A3
1:35,000
DO NOT SCALE

Jacobs No.
B2416601

Client No.

Drawing No.
AAA_B2B_11_Agriculture_Soils

OS Disclaimer: Background Mapping information has been reproduced from the Ordnance Survey map by permission of Ordnance Survey on behalf of The controller of Her Majesty's Stationery Office. ©Crown Copyright Ordnance Survey National Grid Electricity-100024241 Contains public sector information licensed under the Open Government Licence v3.0

FIGURE 11.3

Legend

- - Section boundaries
- Scoping Boundary
- Proposed Grid Supply Point (GSP) Substation
- Study area (1km)
- Felling licence applications
- Woodland grant schemes
- Environmental stewardship agreements
- Entry level plus higher level stewardship

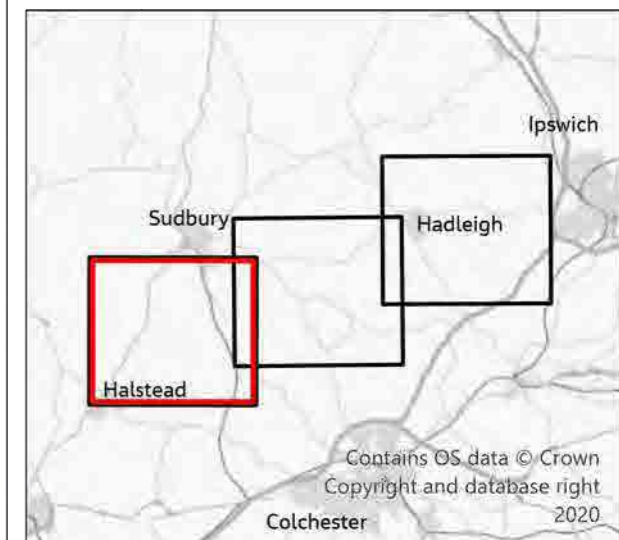
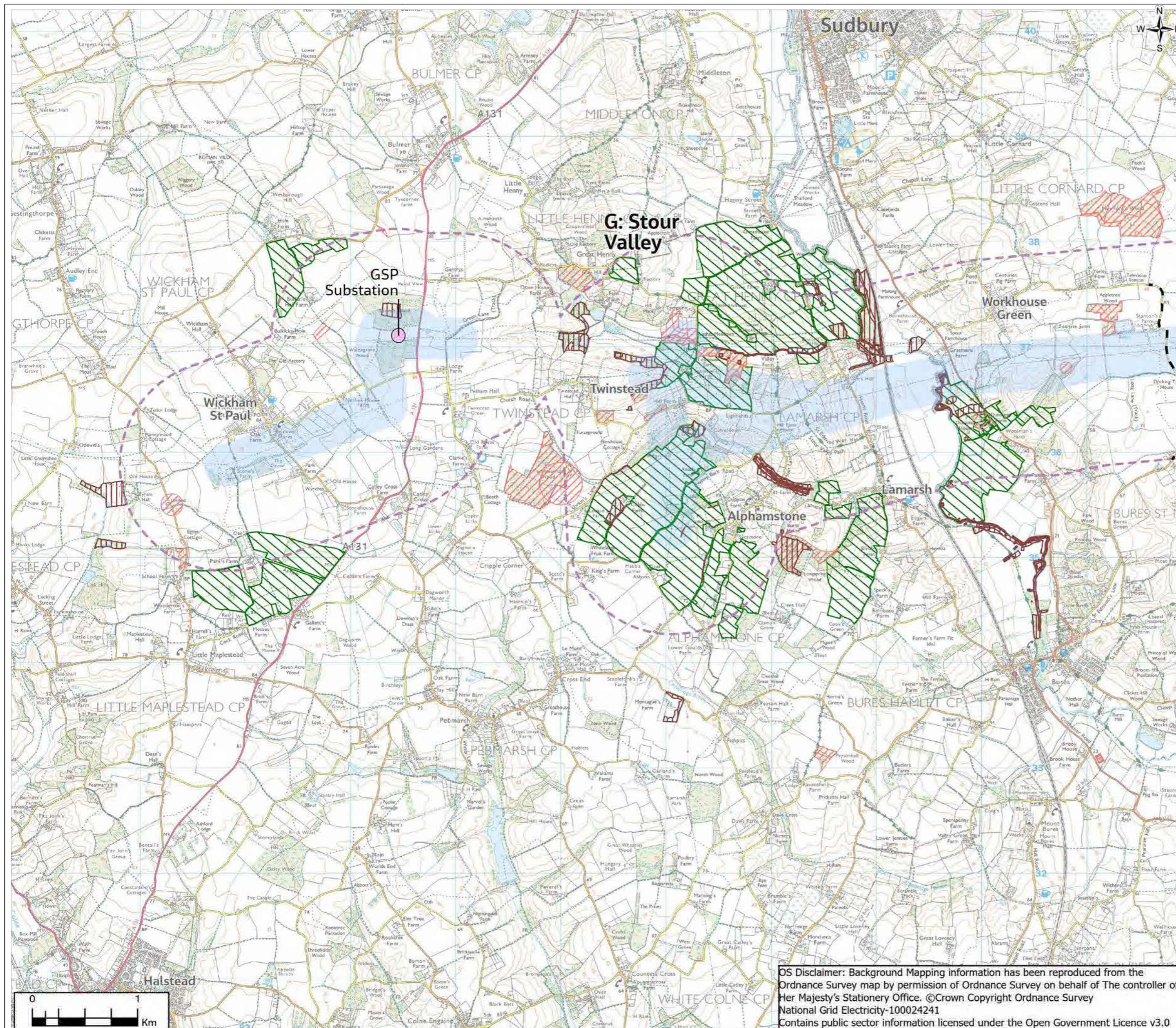

1	04/2021	Final	PM	TC	TC	CW
Rev.	Date	Purpose of revision	Drawn	Check'd	Rev'd	Appr'd

Jacobs

160 Dundee St, Edinburgh, EH11 1DQ, UK.
Tel: +44(0)131 659 1500
www.jacobs.com

Client
nationalgrid

Project
BRAMFORD TO TWINSTEAD

Drawing Title
Agri-Environment and Forestry Schemes
Page 3 of 3

Drawing Status
Final

Scale @ A3
1:35,000
DO NOT SCALE

Jacobs No.
B2416601

Client No.

Drawing No.
AAA_B2B_11_Agriculture_Soils

OS Disclaimer: Background Mapping information has been reproduced from the Ordnance Survey map by permission of Ordnance Survey on behalf of The controller of Her Majesty's Stationery Office. ©Crown Copyright Ordnance Survey National Grid Electricity-100024241 Contains public sector information licensed under the Open Government Licence v3.0

© Copyright 2021 Jacobs U.K. Limited. The concepts and information contained in this document are the property of Jacobs. Use or copying of this document in whole or in part without the written permission of Jacobs constitutes an infringement of copyright. Limitation: This drawing has been prepared on behalf of, and for the exclusive use of Jacobs' Client, and is subject to, and issued in accordance with, the provisions of the contract between Jacobs and the Client. Jacobs accepts no liability or responsibility whatsoever for, or in respect of, any use of, or reliance upon, this drawing by any third party.

FIGURE 14.1

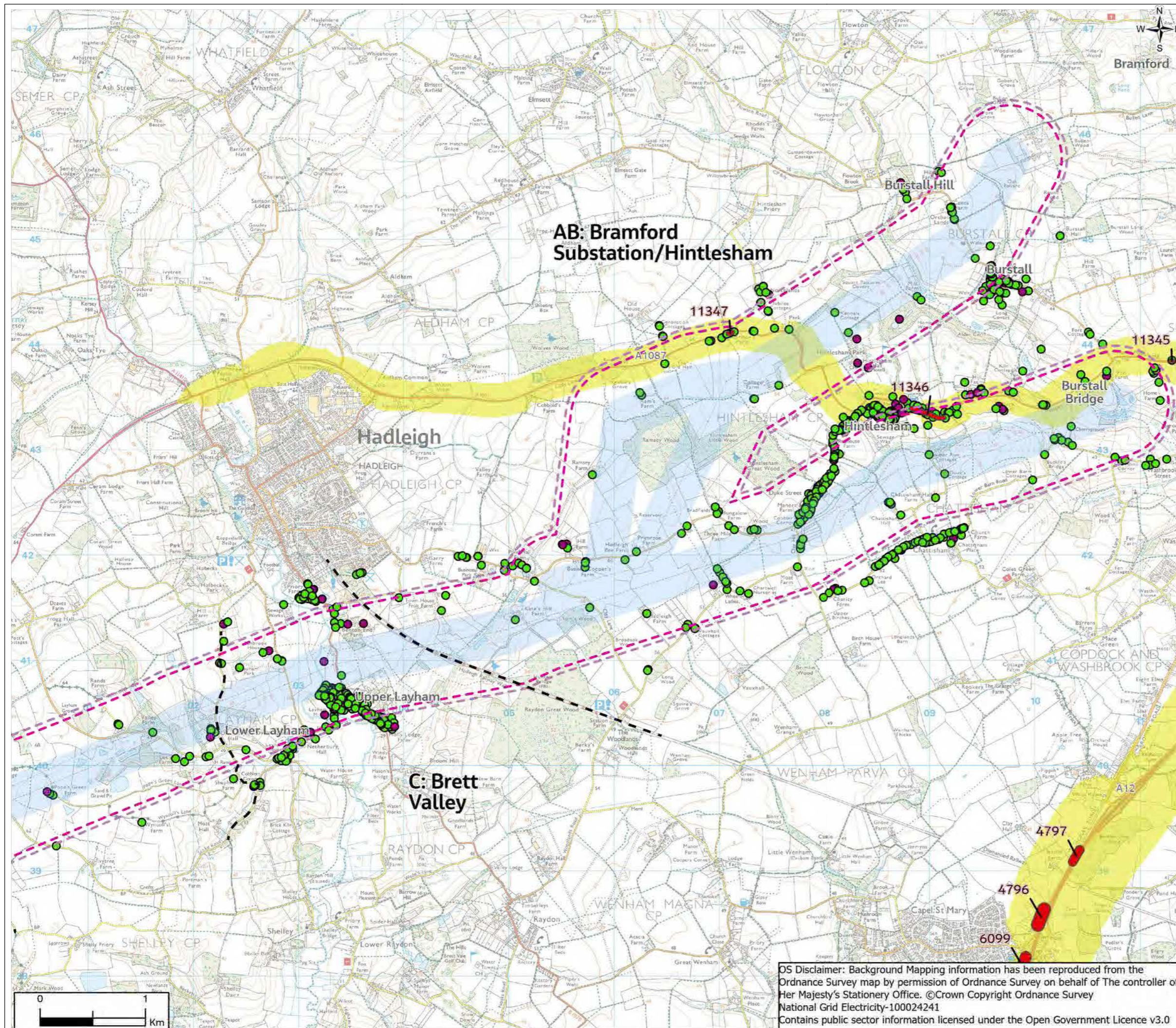

- Legend**
- - Section boundaries
 - Scoping Boundary
 - Proposed Grid Supply Point (GSP) Substation
 - Noise study area (300m)
 - Air Quality study area (350m)
 - Noise Important Area (NIA)
 - 11345 NIA reference number
 - Daytime dB LAeq 16 hr greater than 55dB (Defra, 2017)
- Noise sensitive receptors (NSR) within 600m of the Scoping Boundary**
- Non-residential NSR
 - Residential NSR

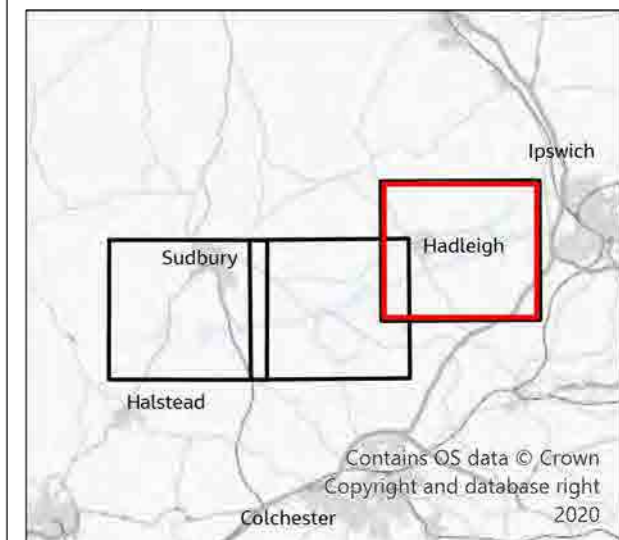

1	05/2021	Final	PM	TC	TC	CW
Rev.	Date	Purpose of revision	Drawn	Check'd	Rev'd	Appr'd

Jacobs
 160 Dundee St, Edinburgh, EH11 1DQ, UK.
 Tel: +44(0)131 659 1500
 www.jacobs.com

Client
nationalgrid

Project
 BRAMFORD TO TWINSTEAD

Drawing Title
 Noise and Air Quality Baseline
 Page 1 of 3

Drawing Status
 Final

Scale @ A3
 1:35,000 DO NOT SCALE

Jacobs No.
 B2416601

Client No.

Drawing No.
 AAA_B2B_14_Noise

OS Disclaimer: Background Mapping information has been reproduced from the Ordnance Survey map by permission of Ordnance Survey on behalf of The controller of Her Majesty's Stationery Office. ©Crown Copyright Ordnance Survey National Grid Electricity-100024241 Contains public sector information licensed under the Open Government Licence v3.0

FIGURE 14.1

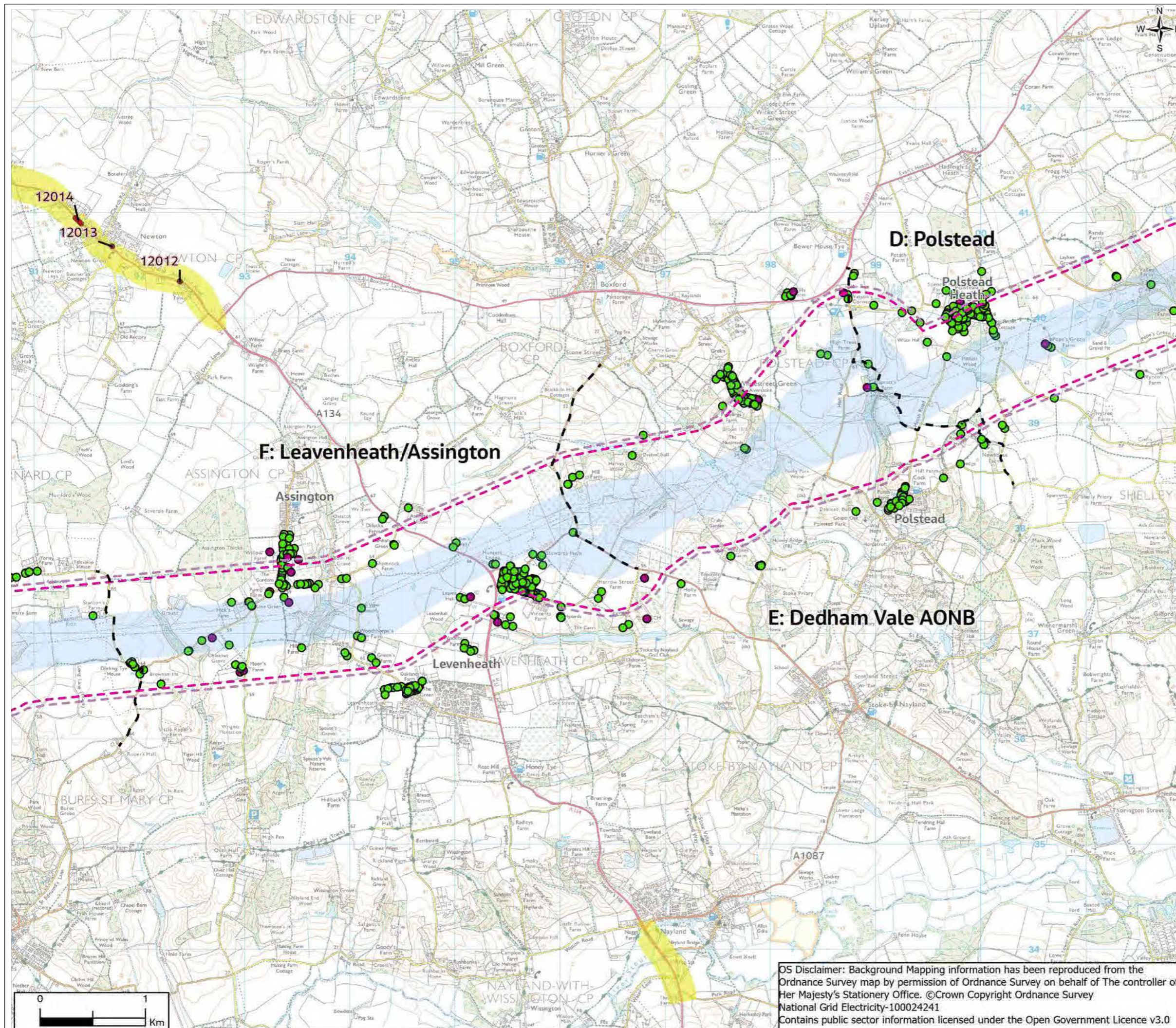

- Legend**
- - Section boundaries
 - Scoping Boundary
 - Proposed Grid Supply Point (GSP) Substation
 - Noise study area (300m)
 - Air Quality study area (350m)
 - Noise Important Area (NIA)
 - 11345 NIA reference number
 - Daytime dB LAeq 16 hr greater than 55dB (Defra, 2017)
- Noise sensitive receptors (NSR) within 600m of the Scoping Boundary**
- Non-residential NSR
 - Residential NSR

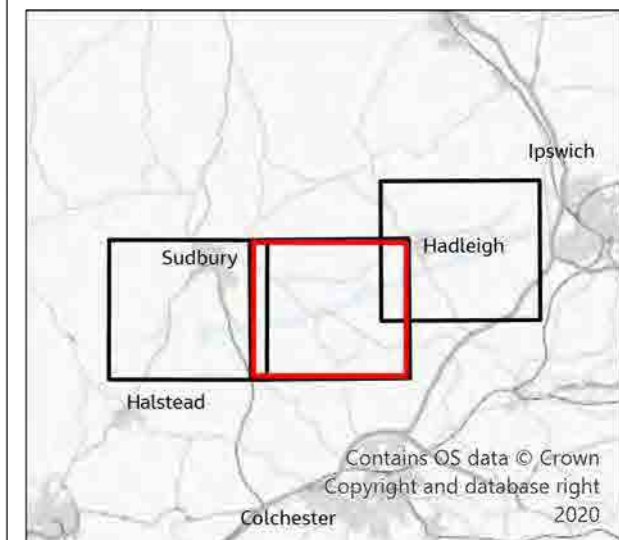

1	05/2021	Final	PM	TC	TC	CW
Rev.	Date	Purpose of revision	Drawn	Check'd	Rev'd	Appr'd

Jacobs

160 Dundee St, Edinburgh, EH11 1DQ, UK.
Tel: +44(0)131 659 1500
www.jacobs.com

Client
nationalgrid

Project
BRAMFORD TO TWINSTEAD

Drawing Title
Noise and Air Quality Baseline
Page 2 of 3

Drawing Status
Final

Scale @ A3
1:35,000
DO NOT SCALE

Jacobs No.
B2416601

Client No.

Drawing No.
AAA_B2B_14_Noise

OS Disclaimer: Background Mapping information has been reproduced from the Ordnance Survey map by permission of Ordnance Survey on behalf of The controller of Her Majesty's Stationery Office. ©Crown Copyright Ordnance Survey National Grid Electricity-100024241 Contains public sector information licensed under the Open Government Licence v3.0

FIGURE 14.1

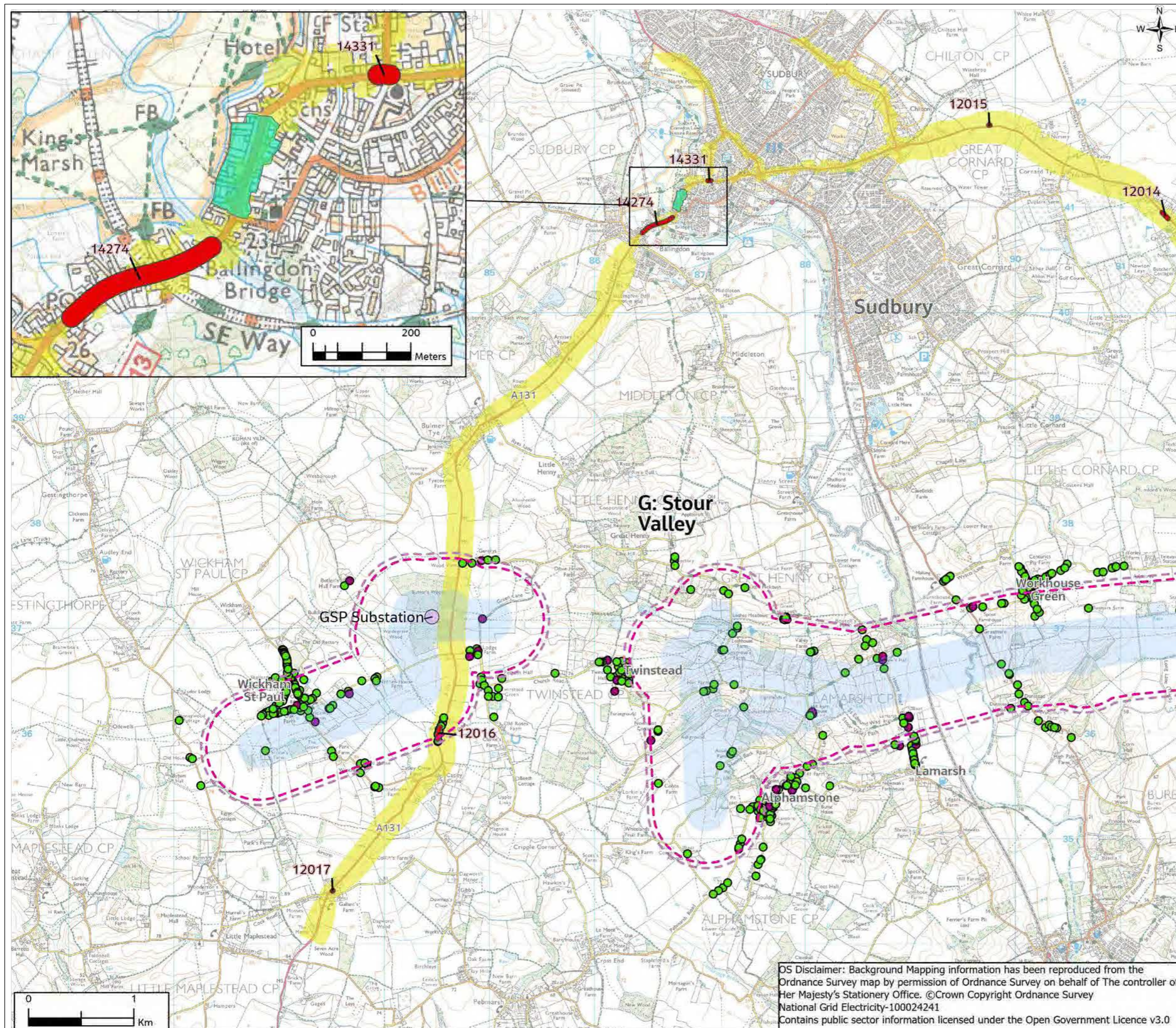

- Legend**
- - Section boundaries
 - Scoping Boundary
 - Proposed Grid Supply Point (GSP) Substation
 - Noise study area (300m)
 - Air Quality study area (350m)
 - Air Quality Management Area (AQMA)
 - Noise Important Area (NIA)
 - 11345 NIA reference number
 - Daytime dB LAeq 16 hr greater than 55dB (Defra, 2017)
- Noise sensitive receptors (NSR) within 600m of the Scoping Boundary**
- Non-residential NSR
 - Residential NSR

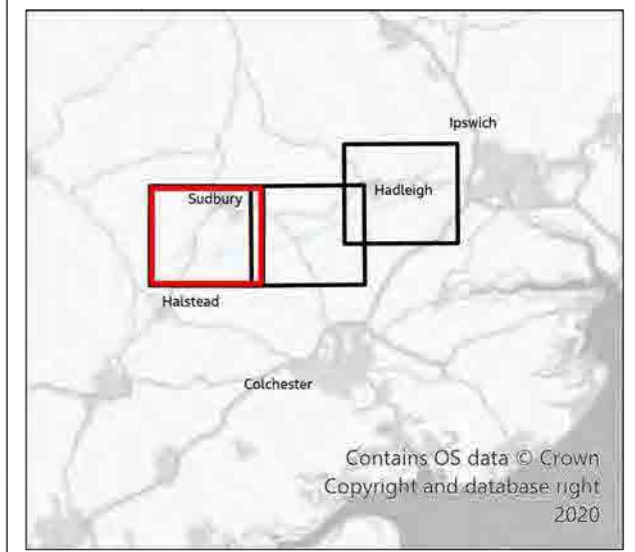

1	05/2021	Final	PM	TC	TC	CW
Rev.	Date	Purpose of revision	Drawn	Check'd	Rev'd	Appr'd

Jacobs

160 Dundee St, Edinburgh, EH11 1DQ, UK.
Tel: +44(0)131 659 1500
www.jacobs.com

Client	nationalgrid					
Project	BRAMFORD TO TWINSTEAD					
Drawing Title	Noise and Air Quality Baseline Page 3 of 3					
Drawing Status	Final					
Scale @ A3	1:35,000	DO NOT SCALE				
Jacobs No.	B2416601					
Client No.						
Drawing No.	AAA_B2B_14_Noise					

OS Disclaimer: Background Mapping information has been reproduced from the Ordnance Survey map by permission of Ordnance Survey on behalf of The controller of Her Majesty's Stationery Office. ©Crown Copyright Ordnance Survey National Grid Electricity-100024241 Contains public sector information licensed under the Open Government Licence v3.0

FIGURE 15.1

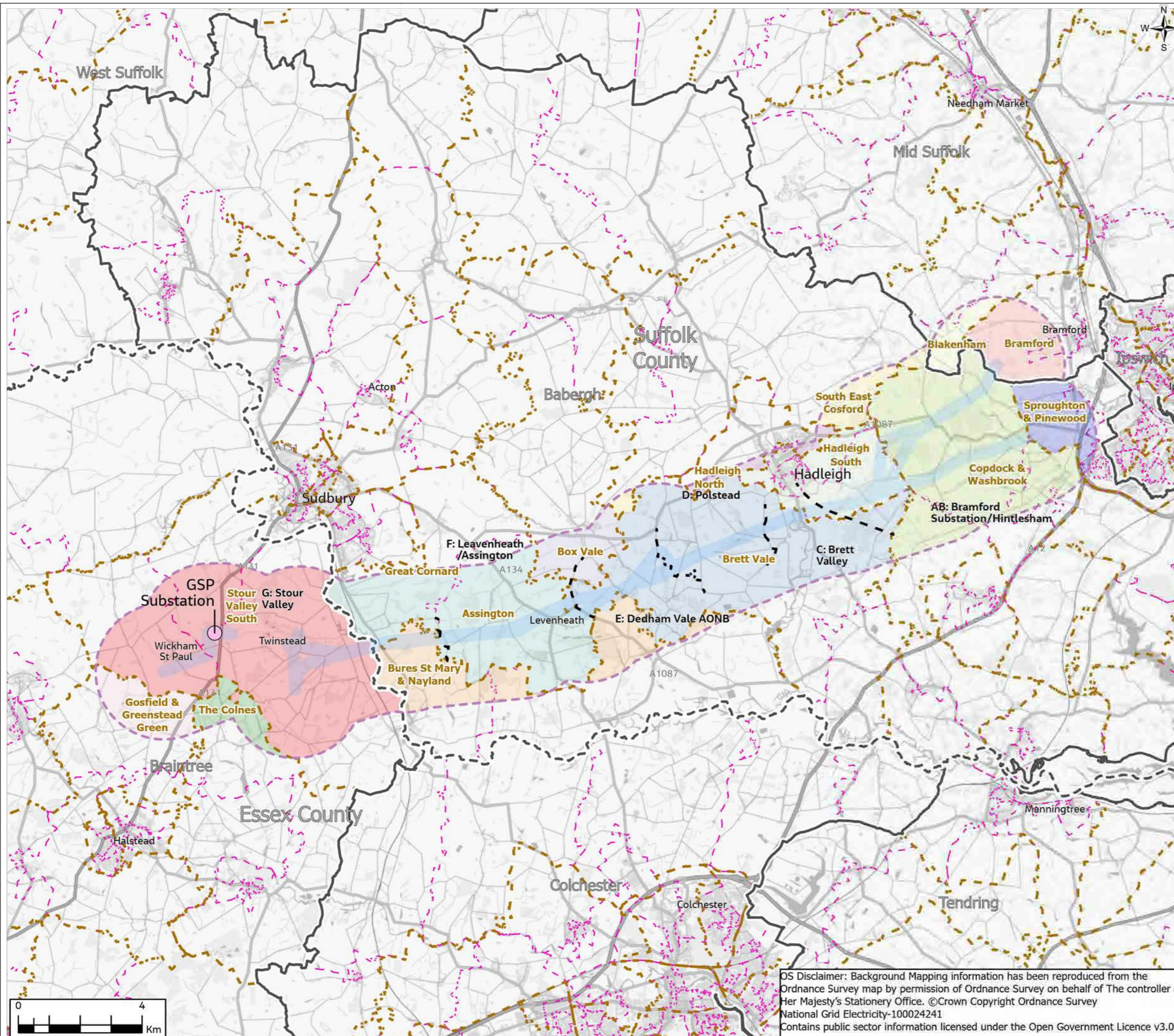

- Legend**
- Section boundaries
 - Scoping Boundary
 - Proposed Grid Supply Point (GSP) Substation
 - Wider study area (2km)
 - County Council
 - Local authority districts
 - Wards
 - Ward name
 - Lower Layer Super Output Areas
 - Wards within 2km of Proposed Corridor
 - Assington
 - Blakenham
 - Box Vale
 - Bramford
 - Brett Vale
 - Bures St Mary & Nayland
 - Copdock & Washbrook
 - Gosfield & Greenstead Green
 - Great Cornard
 - Hadleigh North
 - Hadleigh South
 - South East Cosford
 - Sproughton & Pinewood
 - Stour Valley South
 - The Colnes

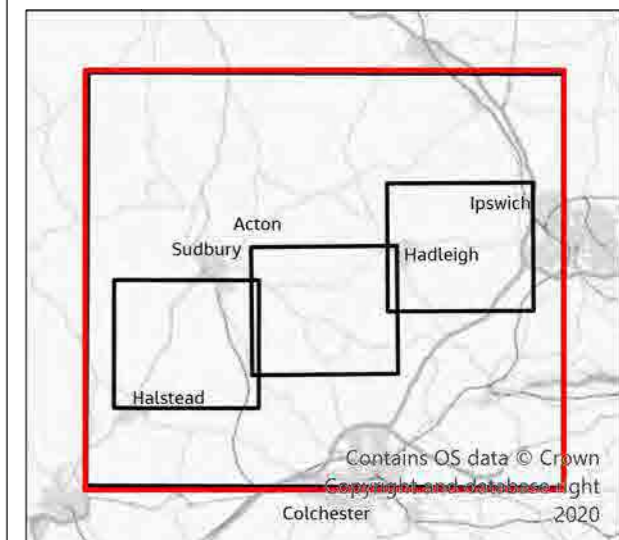

1	04/2021	Final	PM	TC	TC	CW
Rev.	Date	Purpose of revision	Drawn	Check'd	Rev'd	Appr'd

Jacobs

160 Dundee St, Edinburgh, EH11 1DQ, UK.
Tel: +44(0)131 659 1500
www.jacobs.com

Client
nationalgrid

Project
BRAMFORD TO TWINSTEAD

Drawing Title
Administrative Boundaries

Page 1 of 4

Drawing Status
Final

Scale @ A3
1:120,000
DO NOT SCALE

Jacobs No.
B2416601

Client No.

Drawing No.
AAA_B2B_15_Tourism

OS Disclaimer: Background Mapping information has been reproduced from the Ordnance Survey map by permission of Ordnance Survey on behalf of The controller of Her Majesty's Stationery Office. ©Crown Copyright Ordnance Survey National Grid Electricity-100024241 Contains public sector information licensed under the Open Government Licence v3.0

FIGURE 15.1

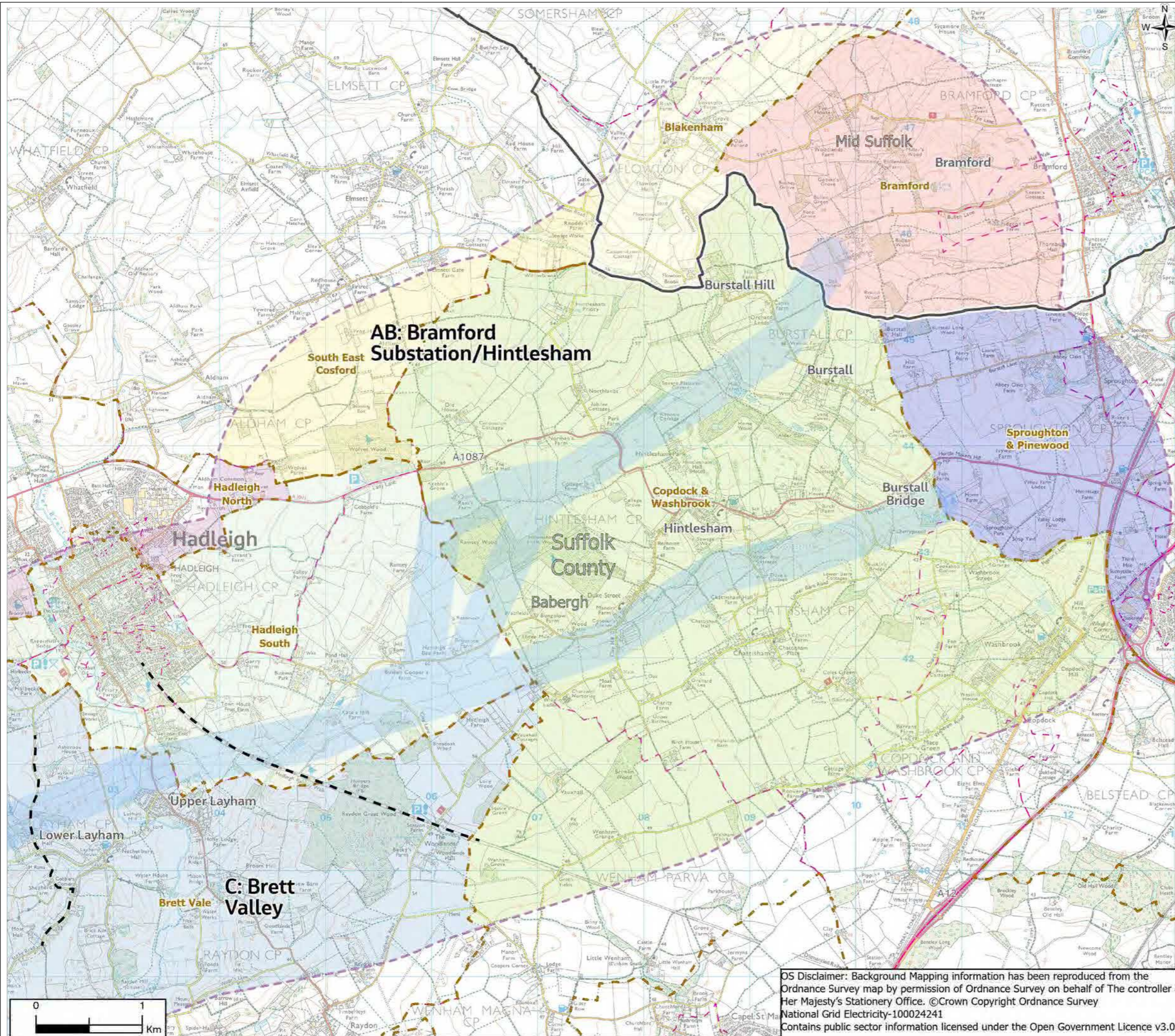

- Legend**
- Section boundaries
 - Scoping Boundary
 - Proposed Grid Supply Point (GSP) Substation
 - Wider study area (2km)
 - County Council
 - Local authority districts
 - Wards
 - Ward name
 - Lower Layer Super Output Areas
 - Assington
 - Blakenham
 - Box Vale
 - Bramford
 - Brett Vale
 - Bures St Mary & Nayland
 - Copdock & Washbrook
 - Gosfield & Greenstead Green
 - Great Cornard
 - Hadleigh North
 - Hadleigh South
 - South East Cosford
 - Sproughton & Pinewood
 - Stour Valley South
 - The Colnes

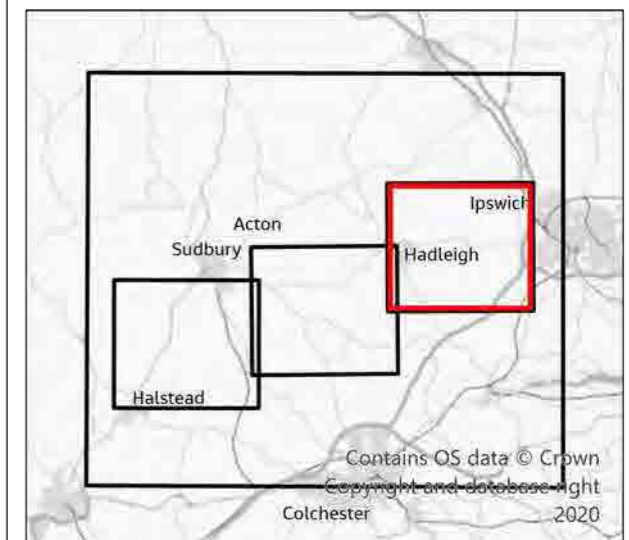

1	04/2021	Final	PM	TC	TC	CW
Rev.	Date	Purpose of revision	Drawn	Check'd	Rev'd	Appr'd

Jacobs

160 Dundee St, Edinburgh, EH11 1DQ, UK.
Tel: +44(0)131 659 1500
www.jacobs.com

Client
nationalgrid

Project
BRAMFORD TO TWINSTEAD

Drawing Title
Administrative Boundaries

Page 2 of 4

Drawing Status
Final

Scale @ A3
1:35,000 DO NOT SCALE

Jacobs No.
B2416601

Client No.

Drawing No.
AAA_B2B_15_Tourism

OS Disclaimer: Background Mapping information has been reproduced from the Ordnance Survey map by permission of Ordnance Survey on behalf of The controller of Her Majesty's Stationery Office. ©Crown Copyright Ordnance Survey National Grid Electricity-100024241 Contains public sector information licensed under the Open Government Licence v3.0

© Copyright 2021 Jacobs U.K. Limited. The concepts and information contained in this document are the property of Jacobs. Use or copying of this document in whole or in part without the written permission of Jacobs constitutes an infringement of copyright. Limitation: This drawing has been prepared on behalf of, and for the exclusive use of Jacobs' Client, and is subject to, and issued in accordance with, the provisions of the contract between Jacobs and the Client. Jacobs accepts no liability or responsibility whatsoever for, or in respect of, any use of, or reliance upon, this drawing by any third party.

FIGURE 15.1

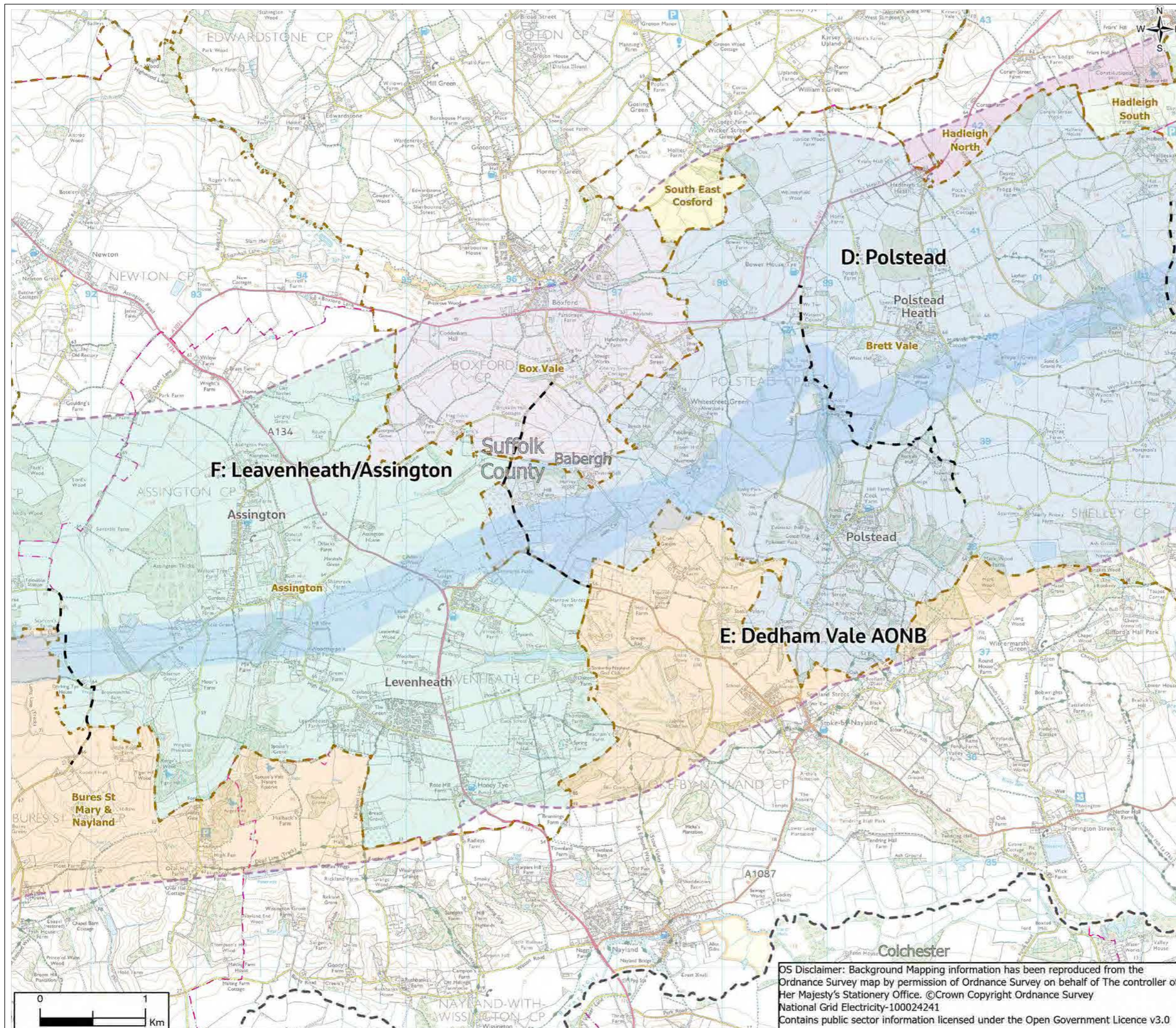

- Legend**
- Section boundaries
 - Scoping Boundary
 - Proposed Grid Supply Point (GSP) Substation
 - Wider study area (2km)
 - County Council
 - Local authority districts
 - Wards
 - Ward name
 - Lower Layer Super Output Areas
 - Assington
 - Blakenham
 - Box Vale
 - Bramford
 - Brett Vale
 - Bures St Mary & Nayland
 - Copdock & Washbrook
 - Gosfield & Greenstead Green
 - Great Cornard
 - Hadleigh North
 - Hadleigh South
 - South East Cosford
 - Sproughton & Pinewood
 - Stour Valley South
 - The Colnes

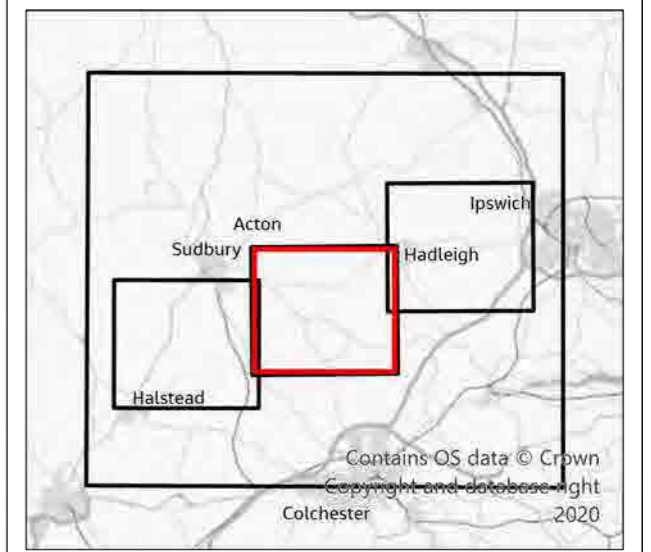

1	04/2021	Final	PM	TC	TC	CW
Rev.	Date	Purpose of revision	Drawn	Check'd	Rev'd	Appr'd

Jacobs

160 Dundee St, Edinburgh, EH11 1DQ, UK.
Tel: +44(0)131 659 1500
www.jacobs.com

Client
nationalgrid

Project
BRAMFORD TO TWINSTEAD

Drawing Title
Administrative Boundaries

Page 3 of 4

Drawing Status
Final

Scale @ A3
1:35,000 DO NOT SCALE

Jacobs No.
B2416601

Client No.

Drawing No.
AAA_B2B_15_Tourism

OS Disclaimer: Background Mapping information has been reproduced from the Ordnance Survey map by permission of Ordnance Survey on behalf of The controller of Her Majesty's Stationery Office. ©Crown Copyright Ordnance Survey National Grid Electricity-100024241 Contains public sector information licensed under the Open Government Licence v3.0

FIGURE 15.1

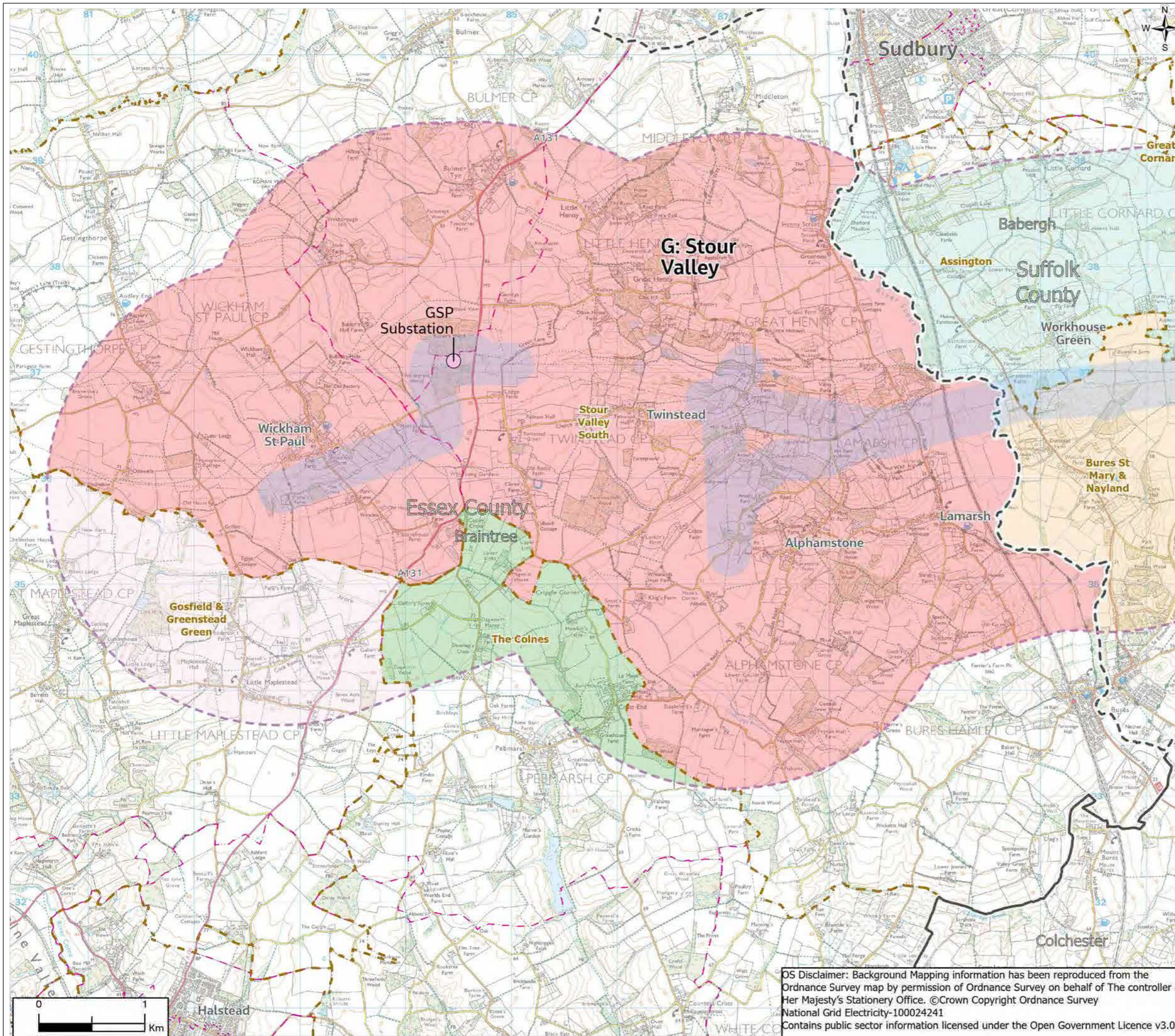

- Legend**
- Section boundaries
 - Scoping Boundary
 - Proposed Grid Supply Point (GSP) Substation
 - Wider study area (2km)
 - County Council
 - Local authority districts
 - Wards
 - Ward name
 - Lower Layer Super Output Areas
 - Assington
 - Blakenham
 - Box Vale
 - Bramford
 - Brett Vale
 - Bures St Mary & Nayland
 - Copdock & Washbrook
 - Gosfield & Greenstead Green
 - Great Cornard
 - Hadleigh North
 - Hadleigh South
 - South East Cosford
 - Sproughton & Pinewood
 - Stour Valley South
 - The Colnes
- Wards within 2km of Proposed Corridor**
- Assington

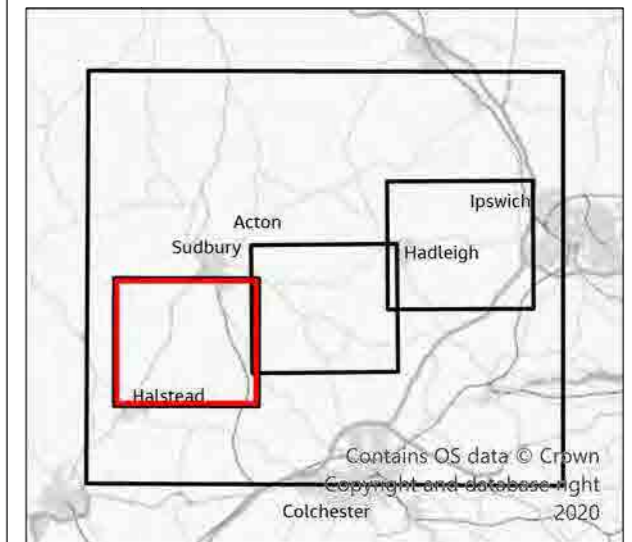

1	04/2021	Final	PM	TC	TC	CW
Rev.	Date	Purpose of revision	Drawn	Check'd	Rev'd	Appr'd

Jacobs

160 Dundee St, Edinburgh, EH11 1DQ, UK.
Tel: +44(0)131 659 1500
www.jacobs.com

Client	nationalgrid					
Project	BRAMFORD TO TWINSTEAD					
Drawing Title	Administrative Boundaries					
	Page 4 of 4					
Drawing Status	Final					
Scale @ A3	1:35,000	DO NOT SCALE				
Jacobs No.	B2416601					
Client No.						
Drawing No.	AAA_B2B_15_Tourism					

OS Disclaimer: Background Mapping information has been reproduced from the Ordnance Survey map by permission of Ordnance Survey on behalf of The controller of Her Majesty's Stationery Office. ©Crown Copyright Ordnance Survey National Grid Electricity-100024241
Contains public sector information licensed under the Open Government Licence v3.0

© Copyright 2021 Jacobs U.K. Limited. The concepts and information contained in this document are the property of Jacobs. Use or copying of this document in whole or in part without the written permission of Jacobs constitutes an infringement of copyright. Limitation: This drawing has been prepared on behalf of, and for the exclusive use of Jacobs' Client, and is subject to, and issued in accordance with, the provisions of the contract between Jacobs and the Client. Jacobs accepts no liability or responsibility whatsoever for, or in respect of, any use of, or reliance upon, this drawing by any third party.

FIGURE 15.2

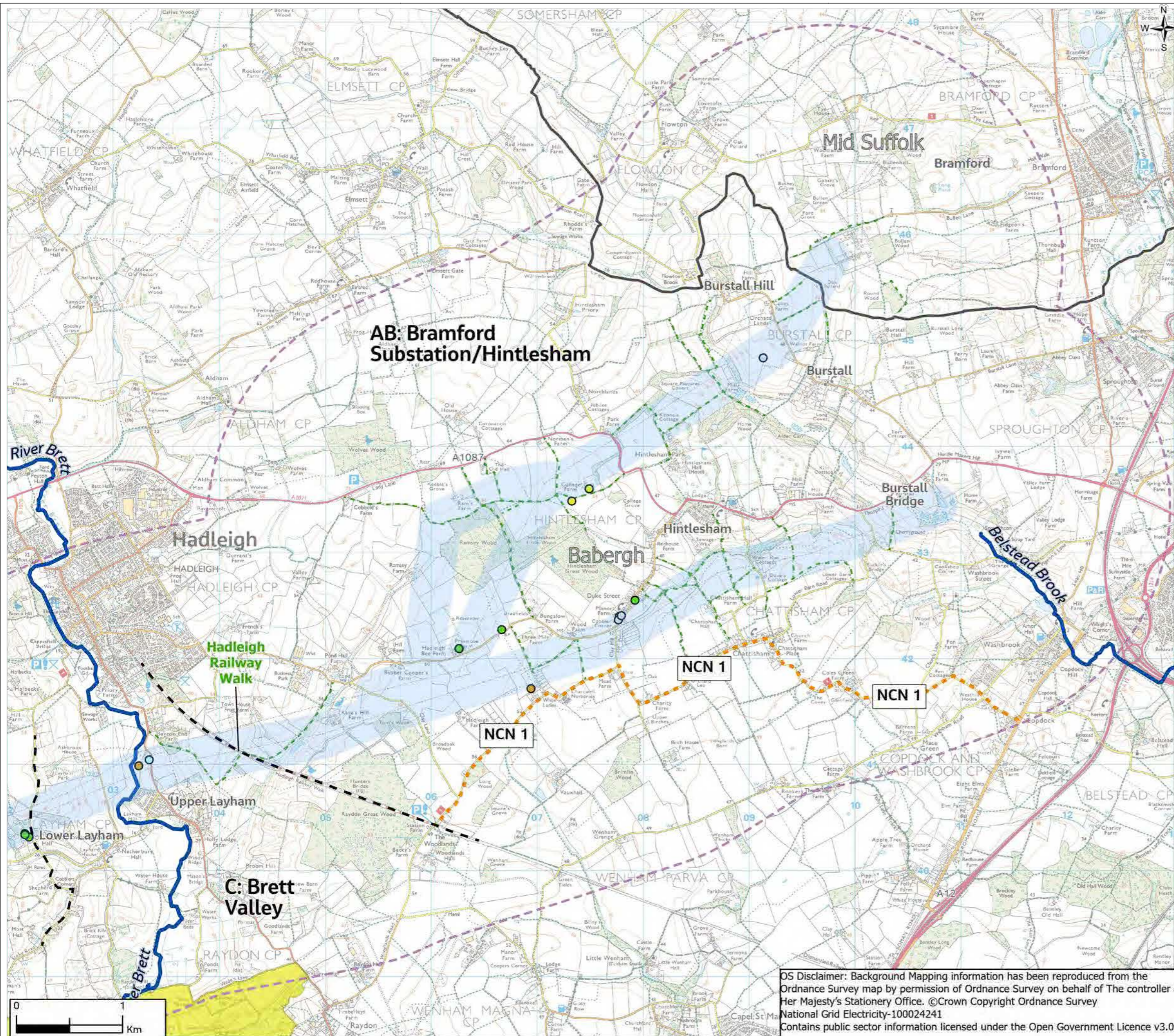

- Legend**
- Section boundaries
 - Scoping Boundary
 - Proposed Grid Supply Point (GSP) Substation
 - ▭ Wider study area (2km)
 - ▭ Local authority districts
 - ▬ Main rivers
 - ▬ National Cycle Network (NCN)
 - ▬ Suffolk public rights of way *
 - ▬ Long distance paths/promoted walks
 - ▭ Area of Outstanding Natural Beauty (AONB)
- Socio-economic features within the Scoping Boundary**
- Accommodation
 - Commercial
 - Commercial - Agricultural
 - Development
 - Dual Use
 - Dual Use - Agricultural
- * Data requested from Essex Council but currently not supplied

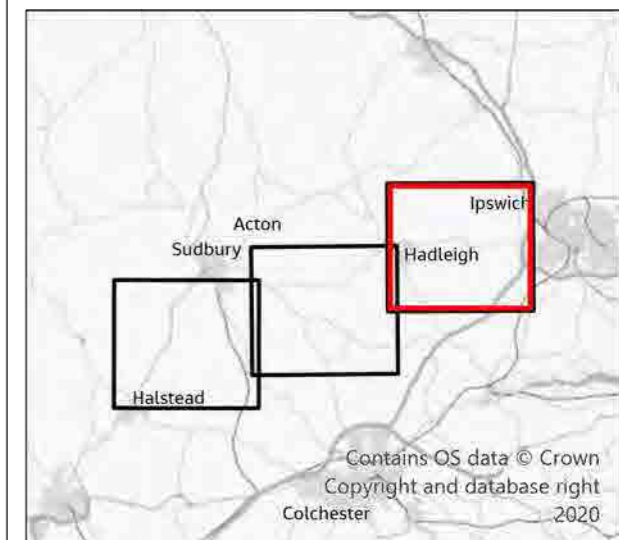

1	05/2021	Final	PM	TC	TC	CW
Rev.	Date	Purpose of revision	Drawn	Check'd	Rev'd	Appr'd

Jacobs

160 Dundee St, Edinburgh, EH11 1DQ, UK.
Tel: +44(0)131 659 1500
www.jacobs.com

Client
nationalgrid

Project
BRAMFORD TO TWINSTEAD

Drawing Title
Socio-economics, Recreation and Tourism Features

Page 1 of 3

Drawing Status
Final

Scale @ A3
1:35,000 DO NOT SCALE

Jacobs No.
B2416601

Client No.

Drawing No.
AAA_B2B_15_Tourism

OS Disclaimer: Background Mapping information has been reproduced from the Ordnance Survey map by permission of Ordnance Survey on behalf of The controller of Her Majesty's Stationery Office. ©Crown Copyright Ordnance Survey National Grid Electricity-100024241 Contains public sector information licensed under the Open Government Licence v3.0

FIGURE 15.2

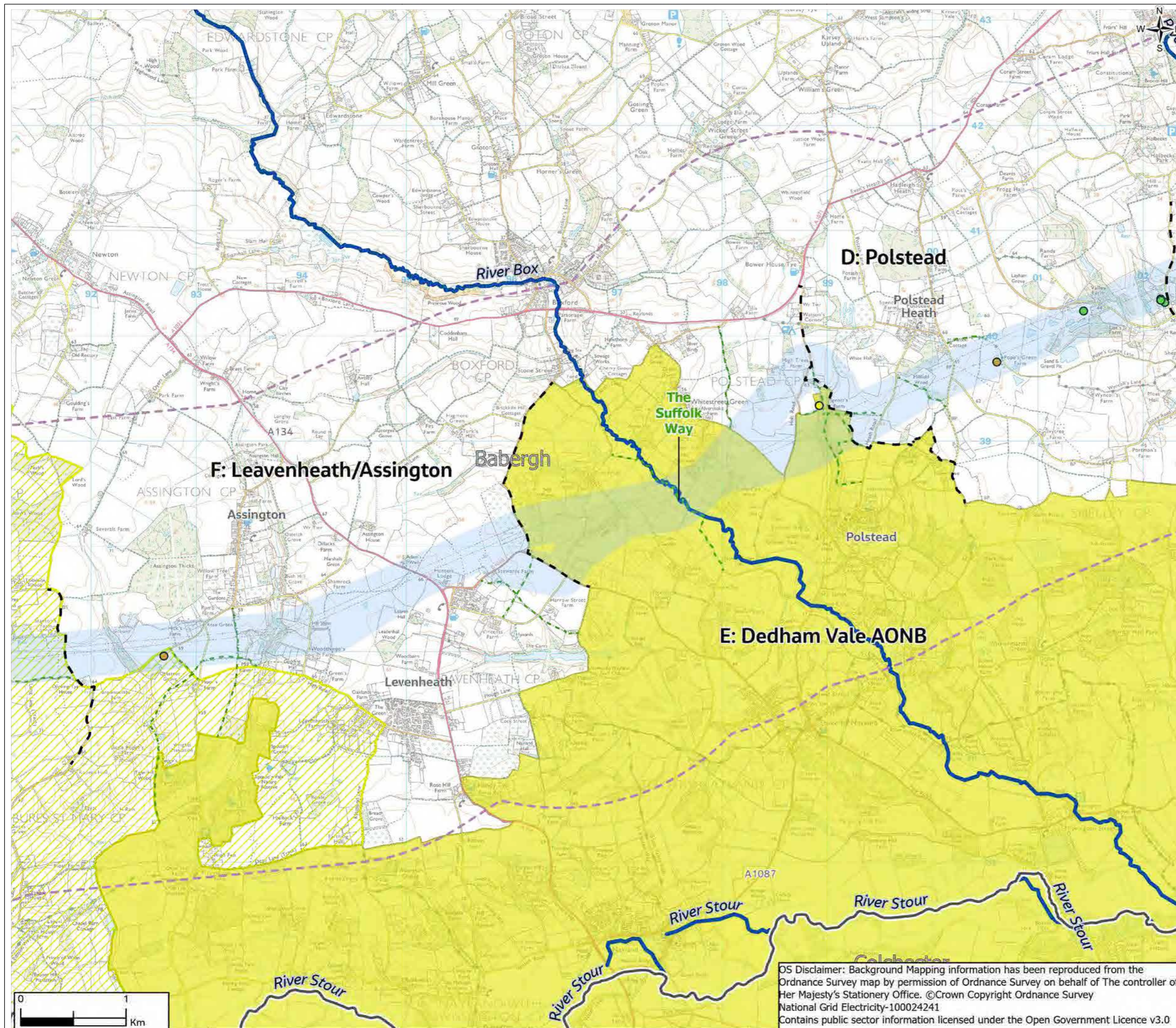

- Legend**
- Section boundaries
 - Scoping Boundary
 - Proposed Grid Supply Point (GSP) Substation
 - Wider study area (2km)
 - Local authority districts
 - Main rivers
 - Suffolk public rights of way *
 - Long distance paths/promoted walks
 - Area of Outstanding Natural Beauty (AONB)
 - Stour Valley Project Area

Socio-economic features within the Scoping Boundary

- Accommodation
- Commercial
- Commercial - Agricultural

* Data requested from Essex Council but currently not supplied

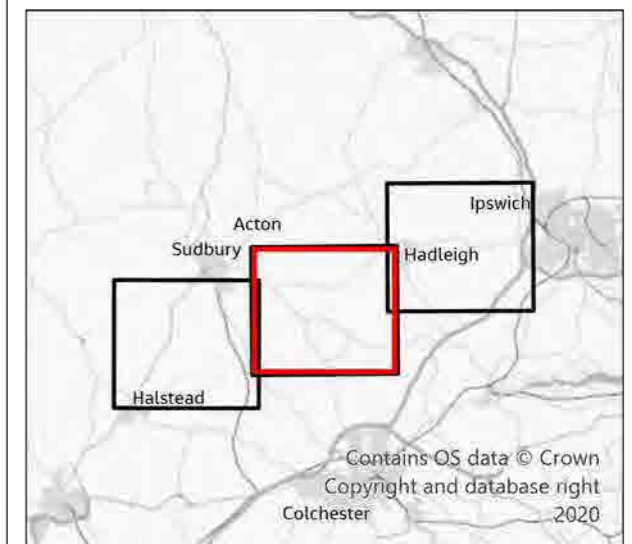

1	05/2021	Final	PM	TC	TC	CW
Rev.	Date	Purpose of revision	Drawn	Check'd	Rev'd	Appr'd

Jacobs

160 Dundee St, Edinburgh, EH11 1DQ, UK.
Tel: +44(0)131 659 1500
www.jacobs.com

Client
nationalgrid

Project
BRAMFORD TO TWINSTEAD

Drawing Title
Socio-economics, Recreation and Tourism Features

Page 2 of 3

Drawing Status
Final

Scale @ A3
1:35,000 DO NOT SCALE

Jacobs No.
B2416601

Client No.

Drawing No.
AAA_B2B_15_Tourism

OS Disclaimer: Background Mapping information has been reproduced from the Ordnance Survey map by permission of Ordnance Survey on behalf of The controller of Her Majesty's Stationery Office. ©Crown Copyright Ordnance Survey National Grid Electricity-100024241 Contains public sector information licensed under the Open Government Licence v3.0

© Copyright 2021 Jacobs U.K. Limited. The concepts and information contained in this document are the property of Jacobs. Use or copying of this document in whole or in part without the written permission of Jacobs constitutes an infringement of copyright. Limitation: This drawing has been prepared on behalf of, and for the exclusive use of Jacobs' Client, and is subject to, and issued in accordance with, the provisions of the contract between Jacobs and the Client. Jacobs accepts no liability or responsibility whatsoever for, or in respect of, any use of, or reliance upon, this drawing by any third party.

FIGURE 15.2

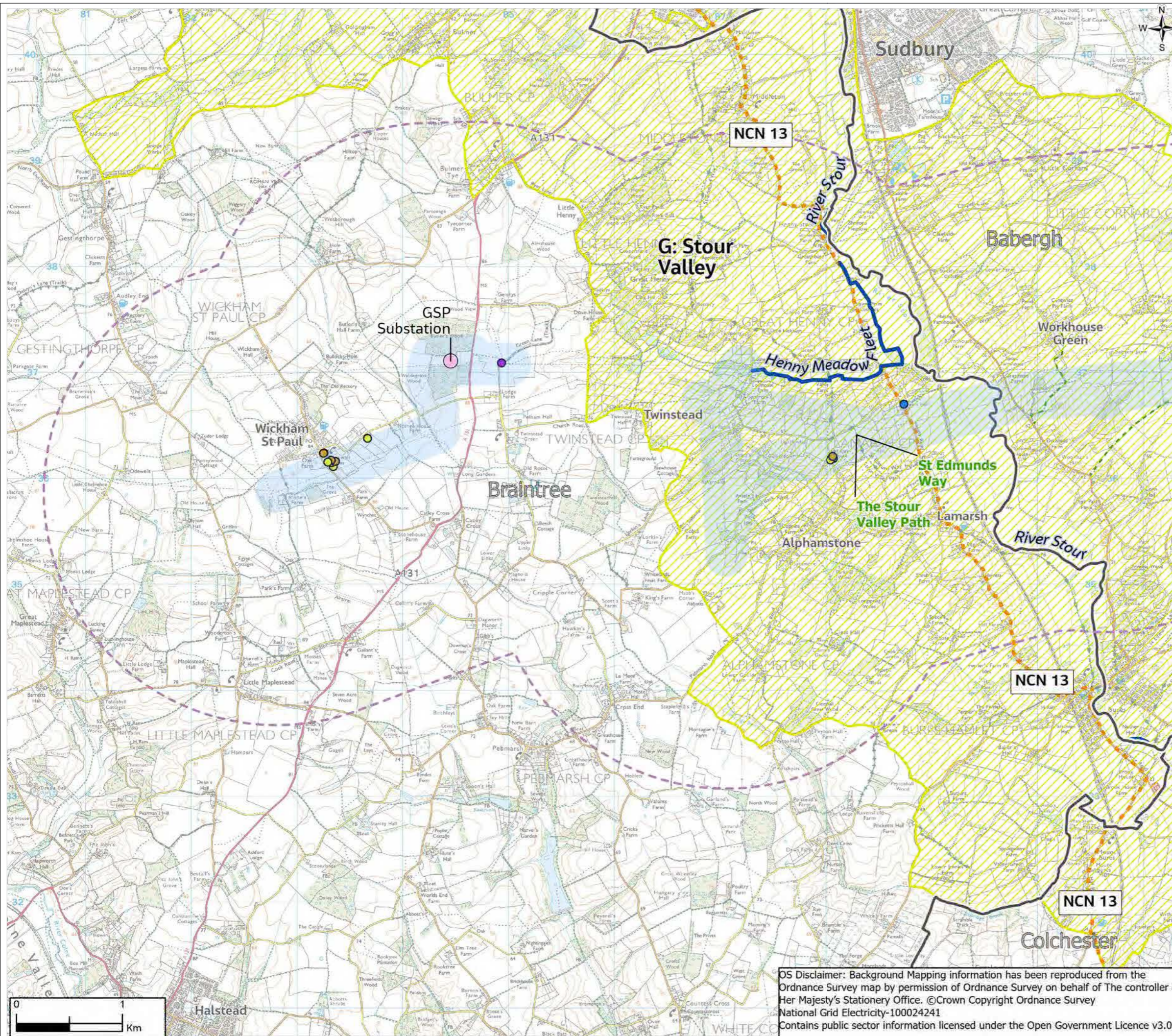

- Legend**
- Scoping Boundary
 - Proposed Grid Supply Point (GSP) Substation
 - Wider study area (2km)
 - Local authority districts
 - Main rivers
 - National Cycle Network (NCN)
 - Suffolk public rights of way *
 - Long distance paths/promoted walks
 - Stour Valley Project Area
- Socio-economic features within the Scoping Boundary**
- Accommodation
 - Commercial - Agricultural
 - Community
 - Education

* Data requested from Essex Council but currently not supplied

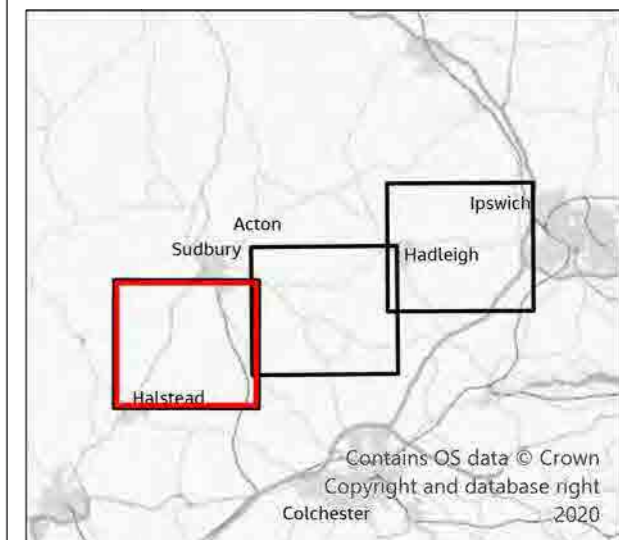

1	05/2021	Final	PM	TC	TC	CW
Rev.	Date	Purpose of revision	Drawn	Check'd	Rev'd	Appr'd

Jacobs

160 Dundee St, Edinburgh, EH11 1DQ, UK.
Tel: +44(0)131 659 1500
www.jacobs.com

Client
nationalgrid

Project
BRAMFORD TO TWINSTEAD

Drawing Title
Socio-economics, Recreation and Tourism Features

Page 3 of 3

Drawing Status
Final

Scale @ A3
1:35,000
DO NOT SCALE

Jacobs No.
B2416601

Client No.

Drawing No.
AAA_B2B_15_Tourism

OS Disclaimer: Background Mapping information has been reproduced from the Ordnance Survey map by permission of Ordnance Survey on behalf of The controller of Her Majesty's Stationery Office. ©Crown Copyright Ordnance Survey National Grid Electricity-100024241 Contains public sector information licensed under the Open Government Licence v3.0

FIGURE 18.1

Legend

- Section boundaries
- Scoping Boundary
- Proposed Grid Supply Point (GSP) Substation
- Zone of Influence (1km)
- Study area (10km)

Applications within 1km of the Indicative Alignment

- DCO applications
- Planning applications

Applications/Allocations between 1-10km of the Indicative Alignment

- Planning applications
- Development allocations

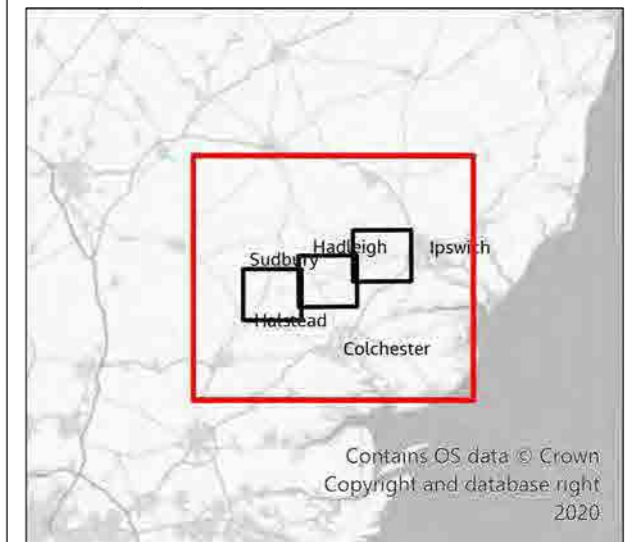

1	05/2021	Final	PM	TC	TC	CW
Rev.	Date	Purpose of revision	Drawn	Check'd	Rev'd	Appr'd

Jacobs

160 Dundee St, Edinburgh, EH11 1DQ, UK.
Tel: +44(0)131 659 1500
www.jacobs.com

Client
nationalgrid

Project
BRAMFORD TO TWINSTEAD

Drawing Title
Cumulative Effects Assessment Long List of Proposed Developments
Page 1 of 4

Drawing Status
Final

Scale @ A3
1:175,000 DO NOT SCALE

Jacobs No.
B2416601

Client No.

Drawing No.
AAA_B2B_18_Cummulative_Effects

© Copyright 2021 Jacobs U.K. Limited. The concepts and information contained in this document are the property of Jacobs. Use or copying of this document in whole or in part without the written permission of Jacobs constitutes an infringement of copyright. Limitation: This drawing has been prepared on behalf of, and for the exclusive use of Jacobs' Client, and is subject to, and issued in accordance with, the provisions of the contract between Jacobs and the Client. Jacobs accepts no liability or responsibility whatsoever for, or in respect of, any use of, or reliance upon, this drawing by any third party.

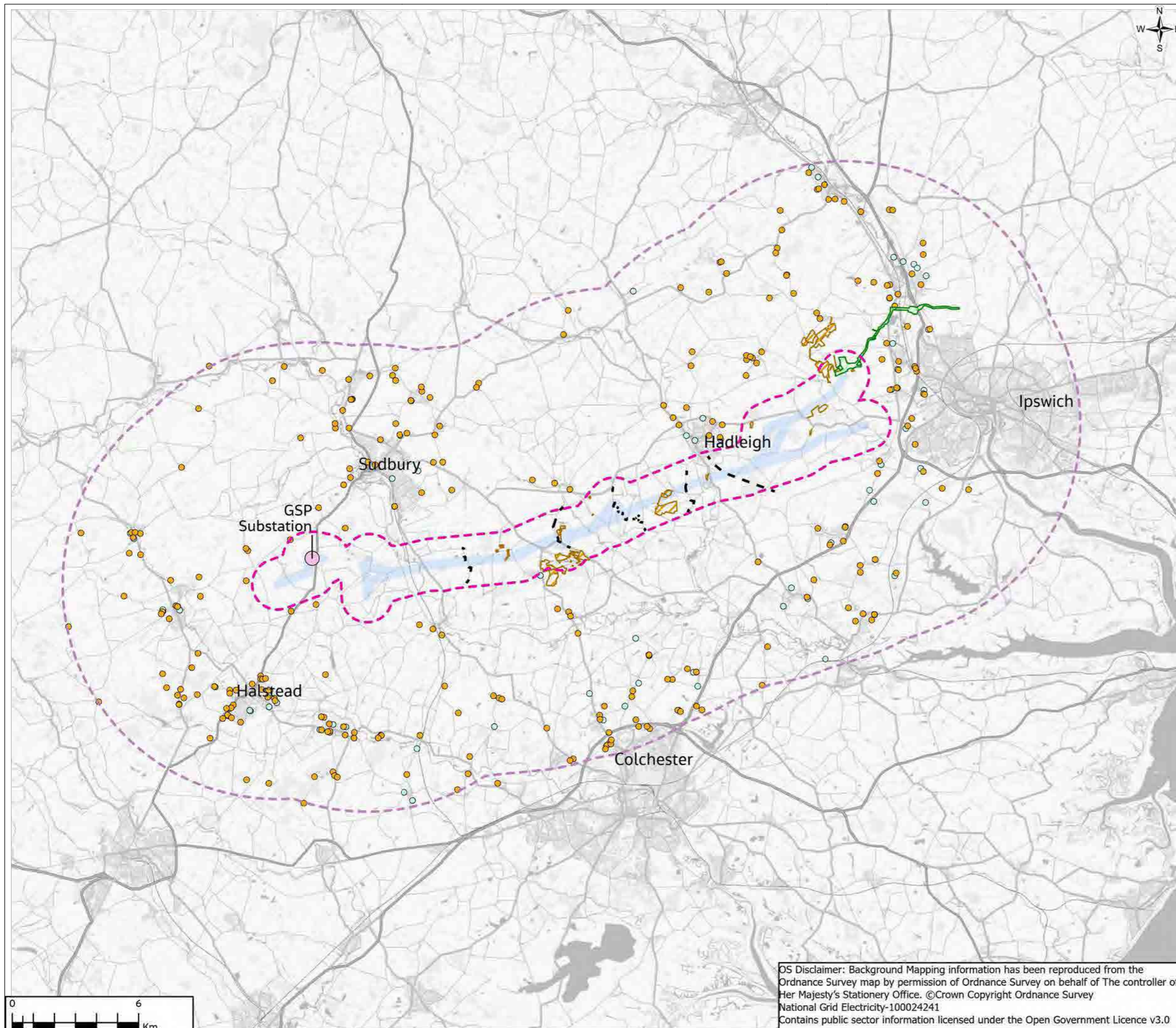

OS Disclaimer: Background Mapping information has been reproduced from the Ordnance Survey map by permission of Ordnance Survey on behalf of The controller of Her Majesty's Stationery Office. ©Crown Copyright Ordnance Survey National Grid Electricity-100024241 Contains public sector information licensed under the Open Government Licence v3.0

FIGURE 18.1

- Legend**
- Section boundaries
 - Scoping Boundary
 - Proposed Grid Supply Point (GSP) Substation
 - Zone of Influence (1km)
 - Study area (10km)
- Applications within 1km of the Indicative Alignment**
- DCO applications
 - Planning applications
- Applications/Allocations between 1-10km of the Indicative Alignment**
- Planning applications
 - Development allocations

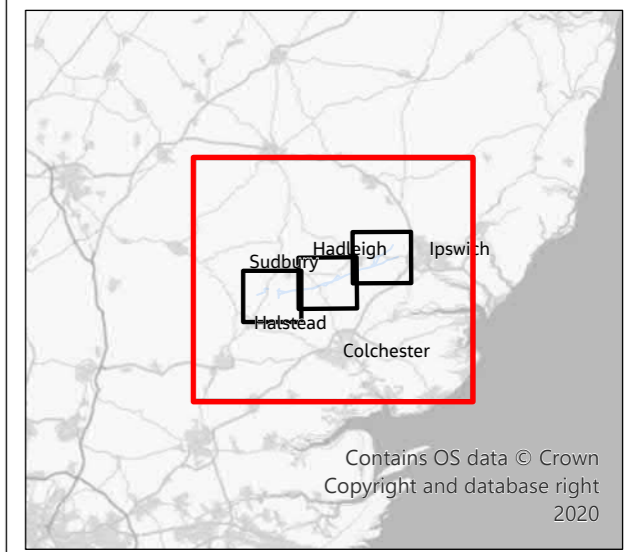

1	05/2021	Final	PM	TC	TC	CW
Rev.	Date	Purpose of revision	Drawn	Check'd	Rev'd	Appr'd

Jacobs

160 Dundee St, Edinburgh, EH11 1DQ, UK.
Tel: +44(0)131 659 1500
www.jacobs.com

Client
nationalgrid

Project
BRAMFORD TO TWINSTEAD

Drawing Title
Cumulative Effects Assessment Long List of Proposed Developments
Page 1 of 4

Drawing Status
Final

Scale @ A3
1:175,000
DO NOT SCALE

Jacobs No.
B2416601

Client No.

Drawing No.
AAA_B2B_18_Cummulative_Effects

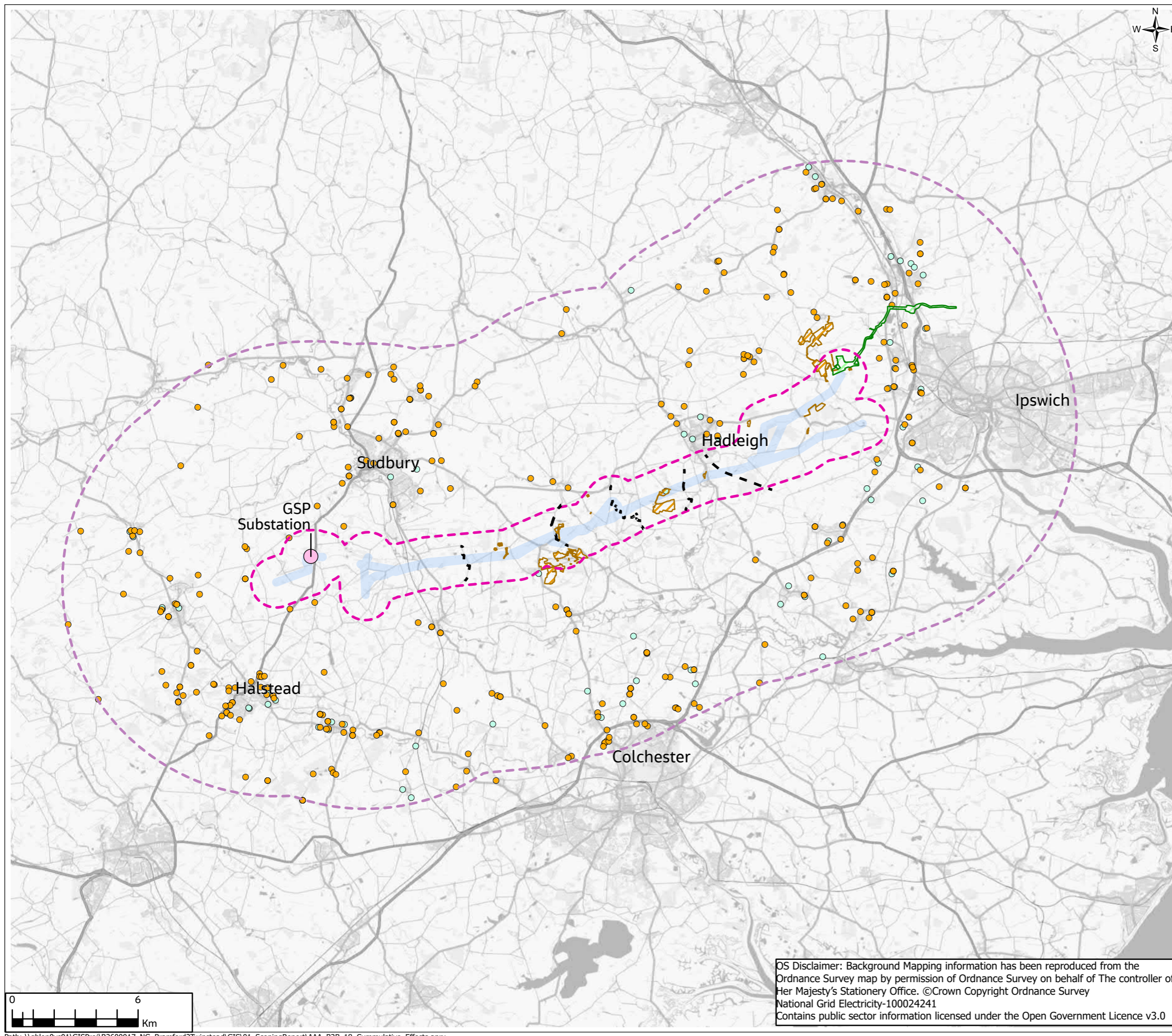

OS Disclaimer: Background Mapping information has been reproduced from the Ordnance Survey map by permission of Ordnance Survey on behalf of The controller of Her Majesty's Stationery Office. ©Crown Copyright Ordnance Survey National Grid Electricity-100024241 Contains public sector information licensed under the Open Government Licence v3.0

FIGURE 18.1

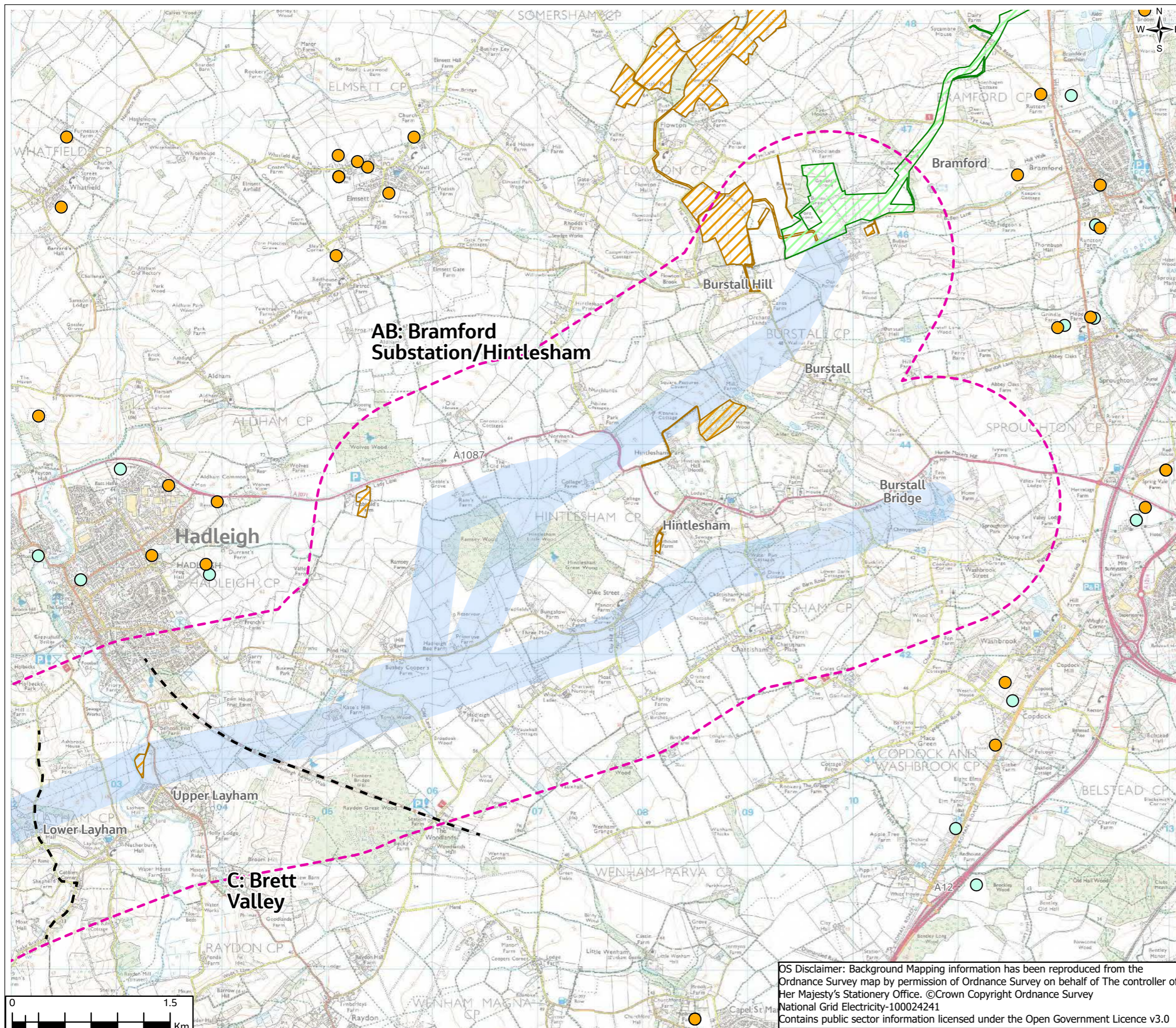

- Legend**
- Section boundaries
 - Scoping Boundary
 - Proposed Grid Supply Point (GSP) Substation
 - Zone of Influence (1km)
 - Study area (10km)
- Applications within 1km of the Indicative Alignment**
- DCO applications
 - Planning applications
- Applications/Allocations between 1-10km of the Indicative Alignment**
- Planning applications
 - Development allocations



1	05/2021	Final	PM	TC	TC	CW
Rev.	Date	Purpose of revision	Drawn	Check'd	Rev'd	Appr'd

Jacobs

160 Dundee St, Edinburgh, EH11 1DQ, UK.
Tel: +44(0)131 659 1500
www.jacobs.com

Client
nationalgrid

Project
BRAMFORD TO TWINSTEAD

Drawing Title
Cumulative Effects Assessment Long List of Proposed Developments
Page 2 of 4

Drawing Status
Final

Scale @ A3
1:35,000
DO NOT SCALE

Jacobs No.
B2416601

Client No.

Drawing No.
AAA_B2B_18_Cummulative_Effects

OS Disclaimer: Background Mapping information has been reproduced from the Ordnance Survey map by permission of Ordnance Survey on behalf of The controller of Her Majesty's Stationery Office. ©Crown Copyright Ordnance Survey National Grid Electricity-100024241 Contains public sector information licensed under the Open Government Licence v3.0

FIGURE 18.1

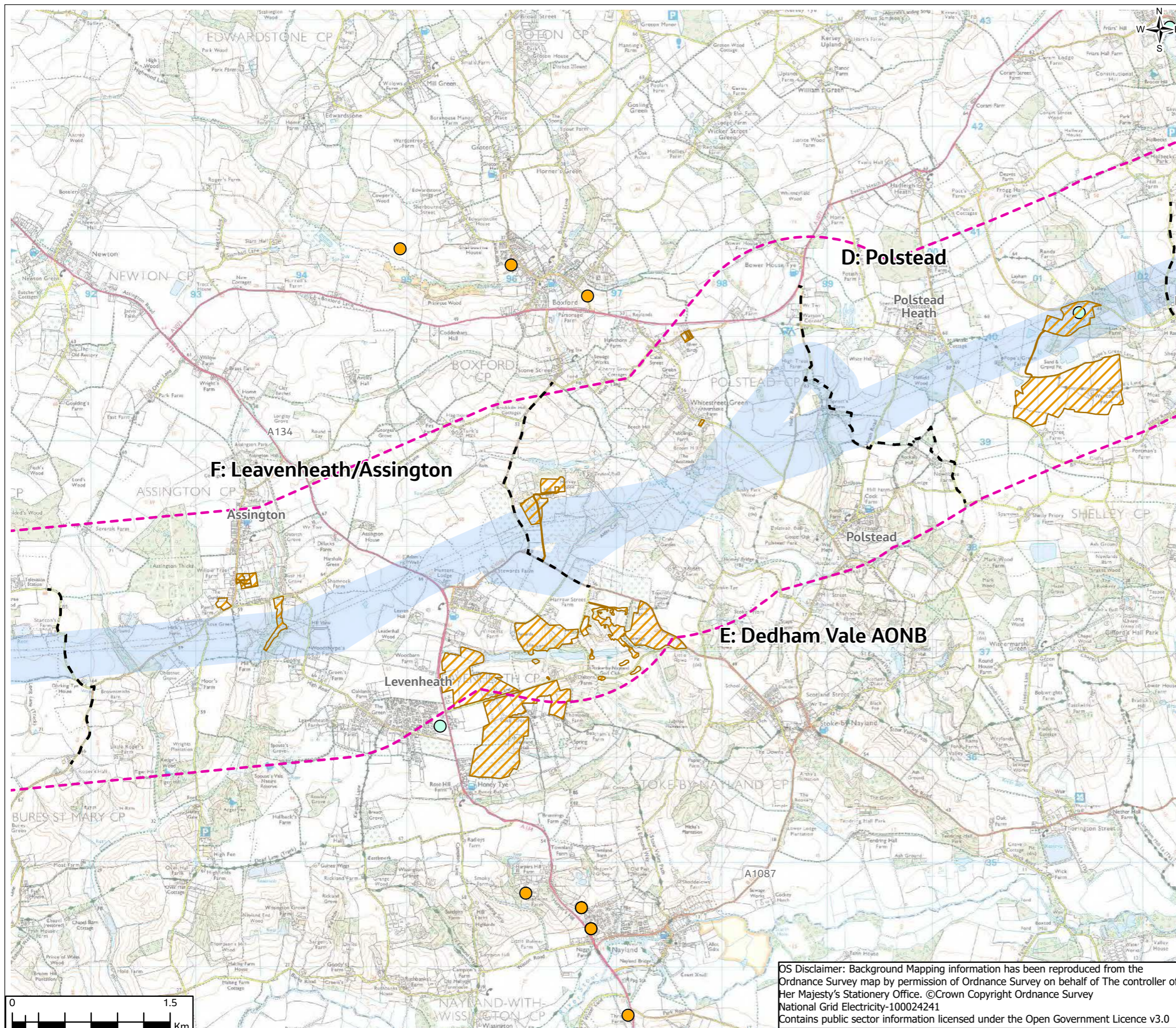

- Legend**
- - Section boundaries
 - Scoping Boundary
 - Proposed Grid Supply Point (GSP) Substation
 - Zone of Influence (1km)
 - Study area (10km)
- Applications within 1km of the Indicative Alignment**
- DCO applications
 - Planning applications
- Applications/Allocations between 1-10km of the Indicative Alignment**
- Planning applications
 - Development allocations

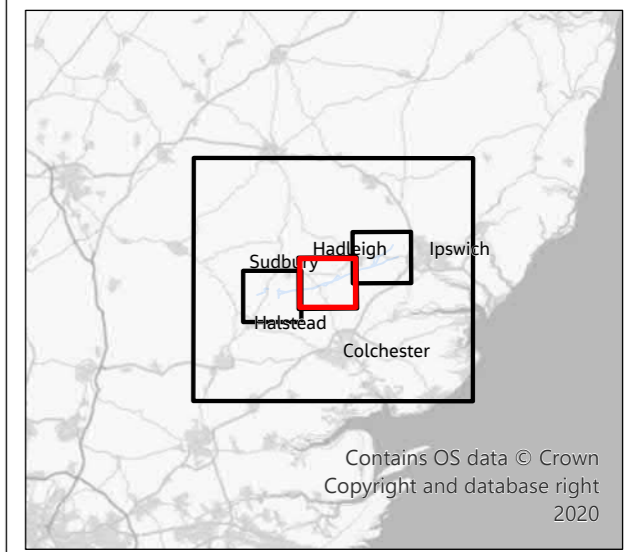

1	05/2021	Final	PM	TC	TC	CW
Rev.	Date	Purpose of revision	Drawn	Check'd	Rev'd	Appr'd

Jacobs
 160 Dundee St, Edinburgh, EH11 1DQ, UK.
 Tel: +44(0)131 659 1500
 www.jacobs.com

Client
nationalgrid

Project
 BRAMFORD TO TWINSTEAD

Drawing Title
 Cumulative Effects Assessment Long List of Proposed Developments
 Page 3 of 4

Drawing Status
 Final

Scale @ A3
 1:35,000
 DO NOT SCALE

Jacobs No.
 B2416601

Drawing No.
 AAA_B2B_18_Cummulative_Effects

OS Disclaimer: Background Mapping information has been reproduced from the Ordnance Survey map by permission of Ordnance Survey on behalf of The controller of Her Majesty's Stationery Office. ©Crown Copyright Ordnance Survey National Grid Electricity-100024241 Contains public sector information licensed under the Open Government Licence v3.0



FIGURE 18.1

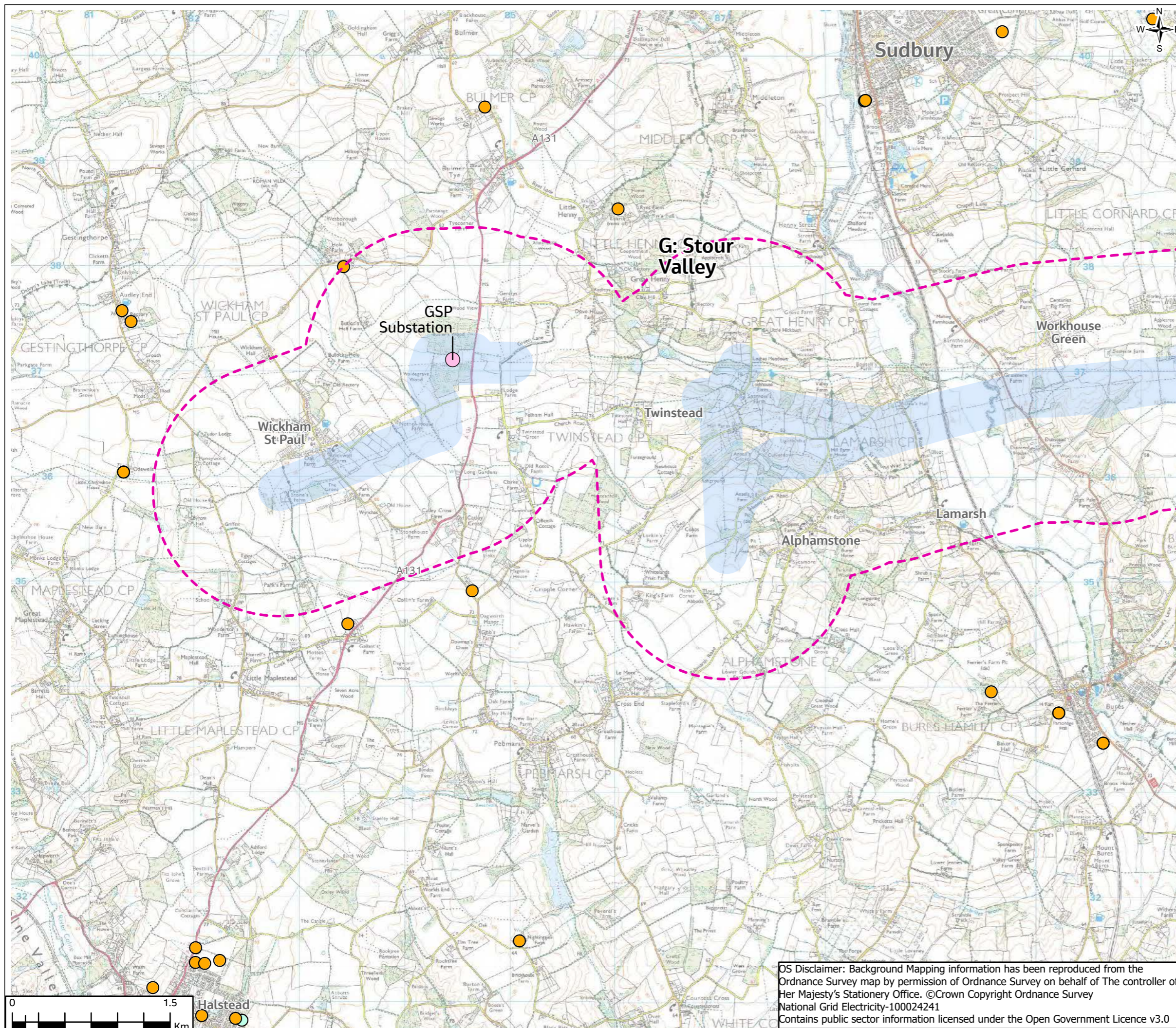

- Legend**
- Section boundaries
 - Scoping Boundary
 - Proposed Grid Supply Point (GSP) Substation
 - Zone of Influence (1km)
 - Study area (10km)
- Applications within 1km of the Indicative Alignment**
- DCO applications
 - Planning applications
- Applications/Allocations between 1-10km of the Indicative Alignment**
- Planning applications
 - Development allocations

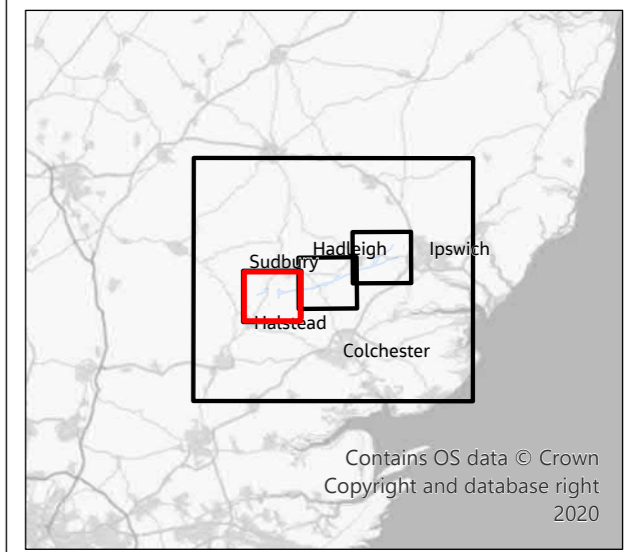

1	05/2021	Final	PM	TC	TC	CW
Rev.	Date	Purpose of revision	Drawn	Check'd	Rev'd	Appr'd

Jacobs
 160 Dundee St, Edinburgh, EH11 1DU, UK.
 Tel: +44(0)131 659 1500
 www.jacobs.com

Client
nationalgrid

Project
 BRAMFORD TO TWINSTEAD

Drawing Title
 Cumulative Effects Assessment Long List of Proposed Developments
 Page 4 of 4

Drawing Status
 Final

Scale @ A3
 1:35,000 DO NOT SCALE

Jacobs No.
 B2416601

Client No.

Drawing No.
 AAA_B2B_18_Cumulative_Effects

OS Disclaimer: Background Mapping information has been reproduced from the Ordnance Survey map by permission of Ordnance Survey on behalf of The controller of Her Majesty's Stationery Office. ©Crown Copyright Ordnance Survey National Grid Electricity-100024241 Contains public sector information licensed under the Open Government Licence v3.0

Page intentionally blank

National Grid plc
National Grid House,
Warwick Technology Park,
Gallows Hill, Warwick.
CV34 6DA United Kingdom

Registered in England and Wales
No. 4031152
nationalgrid.com